



*North Augusta Green Jackets Stadium
Drawing & Specification Log
2/12/2016*

DRAWINGS

Scope	Drawing Number	Description	Sheet	Revision	Revision Date	Revision	Transmittal Date	Transmittal
ARCH	AE002	Geometry Plan- Concourse Level	1	0	4/10/2015	Bid Set	2/5/2016	Permit Set
ARCH	AE004	Seating Plan- Concourse Level	1	A	4/24/2015	Addendum A	2/5/2016	Permit Set
ARCH	AE005	Seating Plan- Club/ Suite Level	1	A	4/24/2015	Addendum A	2/5/2016	Permit Set
ARCH	AE101	Overall Plan- Service Level	1	2	1/22/2016	Modification 2	2/5/2016	Permit Set
ARCH	AE101F	Architectural Floor Plan Service Level Area F	1	2	1/22/2016	Modification 2	2/5/2016	Permit Set
ARCH	AE102	Overall Plan- Concourse Level	1	2	1/22/2016	Modification 2	2/5/2016	Permit Set
ARCH	AE102A	Architectural Floor Plan Concourse Level Area A	1	A	4/24/2015	Addendum A	2/5/2016	Permit Set
ARCH	AE102B	Architectural Floor Plan Concourse Level Area B	1	0	4/10/2015	Bid Set	2/5/2016	Permit Set
ARCH	AE102C	Architectural Floor Plan Concourse Level Area C	1	A	4/24/2015	Addendum A	2/5/2016	Permit Set
ARCH	AE102D	Architectural Floor Plan Concourse Level Area D	1	0	4/10/2015	Bid Set	2/5/2016	Permit Set
ARCH	AE102E	Architectural Floor Plan Concourse Level Area E	1	A	4/24/2015	Addendum A	2/5/2016	Permit Set
ARCH	AE102F	Architectural Floor Plan Concourse Level Area F	1	2	1/22/2016	Modification 2	2/5/2016	Permit Set
ARCH	AE103	Overall Plan- Club/ Suite Level	1	0	4/10/2015	Bid Set	2/5/2016	Permit Set
ARCH	AE103A	Architectural Floor Plan Club/Suite Level Area A	1	C	5/15/2015	Addendum C	2/5/2016	Permit Set
ARCH	AE103B	Architectural Floor Plan Club/Suite Level Area B	1	C	5/15/2015	Addendum C	2/5/2016	Permit Set
ARCH	AE103C	Architectural Floor Plan Club/Suite Level Area C	1	C	5/15/2015	Addendum C	2/5/2016	Permit Set
ARCH	AE103D	Architectural Floor Plan Club/Suite Level Area D	1	B	5/6/2015	Addendum B	2/5/2016	Permit Set
ARCH	AE104	Overall Roof Plan	1	0	4/10/2015	Bid Set	2/5/2016	Permit Set
ARCH	AE113	Enlarged Roof Plans	1	0	4/10/2015	Bid Set	2/5/2016	Permit Set
ARCH	AE201	Overall Elevations	1	0	4/10/2015	Bid Set	2/5/2016	Permit Set
ARCH	AE202	Enlarged Elevations Building A&B	1	0	4/10/2015	Bid Set	2/5/2016	Permit Set
ARCH	AE203	Enlarged Elevations Building B	1	0	4/10/2015	Bid Set	2/5/2016	Permit Set
ARCH	AE204	Enlarged Elevations- Building C	1	0	4/10/2015	Bid Set	2/5/2016	Permit Set
ARCH	AE205	Enlarged Elevations- Building D	1	B	5/6/2015	Addendum B	2/5/2016	Permit Set
ARCH	AE206	Enlarged Elevations Building F	1	0	4/10/2015	Bid Set	2/5/2016	Permit Set
ARCH	AE207	Enlarged Concourse Elevations Building A&B	1	A	4/24/2015	Addendum A	2/5/2016	Permit Set
ARCH	AE208	Enlarged Concourse Elevations Building C	1	A	4/24/2015	Addendum A	2/5/2016	Permit Set
ARCH	AE209	Enlarged Elevations- Suite Level	1	0	4/10/2015	Bid Set	2/5/2016	Permit Set
ARCH	AE210	Enlarged Elevations- Suite Level Field Side	1	0	4/10/2015	Bid Set	2/5/2016	Permit Set
ARCH	AE211	Exterior Elevations- Suite Level Field Side	1	0	4/10/2015	Bid Set	2/5/2016	Permit Set
ARCH	AE230	Field Wall Elevations	1	A	4/24/2015	Addendum A	2/5/2016	Permit Set
ARCH	AE231	Playing Field Elevations	1	0	4/10/2015	Bid Set	2/5/2016	Permit Set
ARCH	AE301	Building Sections Section@ Bowl- Area A	1	A	4/24/2015	Addendum A	2/5/2016	Permit Set
ARCH	AE302	Building Sections Section@ Bowl- Area B	1	0	4/10/2015	Bid Set	2/5/2016	Permit Set
ARCH	AE303	Building Sections Section@ Bowl- Area C	1	0	4/10/2015	Bid Set	2/5/2016	Permit Set
ARCH	AE304	Building Sections- Area A	1	A	4/24/2015	Addendum A	2/5/2016	Permit Set
ARCH	AE305	Building Sections- Area B	1	0	4/10/2015	Bid Set	2/5/2016	Permit Set
ARCH	AE306	Building& Wall Sections Campanile- Area B	1	A	4/24/2015	Addendum A	2/5/2016	Permit Set
ARCH	AE307	Building Sections Team Store/ Admin- Area C	1	0	4/10/2015	Bid Set	2/5/2016	Permit Set
ARCH	AE308	Building Sections Restaurant- Area D	1	0	4/10/2015	Bid Set	2/5/2016	Permit Set
ARCH	AE311	Enlarged Building Sections- Section@ Bowl	1	A	4/24/2015	Addendum A	2/5/2016	Permit Set
ARCH	AE312	Wall Sections- Areas A&B	1	C	5/15/2015	Addendum C	2/5/2016	Permit Set
ARCH	AE313	Wall Sections- Area B	1	0	4/10/2015	Bid Set	2/5/2016	Permit Set
ARCH	AE314	Wall Sections- Area C	1	C	5/15/2015	Addendum C	2/5/2016	Permit Set
ARCH	AE315	Wall Sections- Outfield& Batters Eye	1	0	4/10/2015	Bid Set	2/5/2016	Permit Set



North Augusta Green Jackets Stadium
 Drawing & Specification Log
 2/12/2016

DRAWINGS									
Scope	Drawing Number	Description	Sheet	Revision	Revision Date	Revision	Transmittal Date	Transmittal	
ARCH	AE316	Wall Sections- Suite Level	1	B	5/6/2015	Addendum B	2/5/2016	Permit Set	
ARCH	AE317	Wall Sections- Restaurant& Homerun Porch- Area D	1	0	4/10/2015	Bid Set	2/5/2016	Permit Set	
ARCH	AE400	Interior Partition Types& Standards	1	B	5/6/2015	Addendum B	2/5/2016	Permit Set	
ARCH	AE410	Architectural Casework Details	1	A	4/24/2015	Addendum A	2/5/2016	Permit Set	
ARCH	AE411	Enlarged Plans And Interior Elevations- Service Level	1	A	4/24/2015	Addendum A	2/5/2016	Permit Set	
ARCH	AE421	Enlarged Plans And Interior Elevations- Concourse Level	1	C	5/15/2015	Addendum C	2/5/2016	Permit Set	
ARCH	AE431	Enlarged Plans And Interior Elevations- Club/ Suite Level	1	2	1/22/2016	Modification 2	2/5/2016	Permit Set	
ARCH	AE432	Enlarged Plans And Interior Elevations- Club/ Suite Level	1	0	4/10/2015	Bid Set	2/5/2016	Permit Set	
ARCH	AE450	Toilet Room Standards- Single And Multiple Toilets	1	0	4/10/2015	Bid Set	2/5/2016	Permit Set	
ARCH	AE451	Enlarged Plans- Toilet Rooms	1	C	5/15/2015	Addendum C	2/5/2016	Permit Set	
ARCH	AE452	Enlarged Plans- Service Level And Concourse Level Gang Toilets	1	0	4/10/2015	Bid Set	2/5/2016	Permit Set	
ARCH	AE453	Enlarged Plans- Concourse Level Gang Toilets	1	C	5/15/2015	Addendum C	2/5/2016	Permit Set	
ARCH	AE454	Enlarged Plans- Concourse Level Gang Toilets	1	A	4/24/2015	Addendum A	2/5/2016	Permit Set	
ARCH	AE455	Enlarged Plans- Concourse Level Gang Toilets	1	C	5/15/2015	Addendum C	2/5/2016	Permit Set	
ARCH	AE456	Enlarged Plans- Concourse Level Toilet Rooms	1	A	4/24/2015	Addendum A	2/5/2016	Permit Set	
ARCH	AE457	Enlarged Plans- Club/ Suite Level Gang Toilets	1	A	4/24/2015	Addendum A	2/5/2016	Permit Set	
ARCH	AE460	Metal Stairs& Handrail Details And Standards	1	0	4/10/2015	Bid Set	2/5/2016	Permit Set	
ARCH	AE461	Enlarged Stair& Elevator Plans And Sections	1	0	4/10/2015	Bid Set	2/5/2016	Permit Set	
ARCH	AE462	Enlarged Stair& Elevator Plans And Sections	1	A	4/24/2015	Addendum A	2/5/2016	Permit Set	
ARCH	AE463	Enlarged Stairs& Elevator Plans And Sections	1	0	4/10/2015	Bid Set	2/5/2016	Permit Set	
ARCH	AE464	Enlarged Stair& Elevator Plans And Sections	1	0	4/10/2015	Bid Set	2/5/2016	Permit Set	
ARCH	AE465	Elevator Details And Standards	1	0	4/10/2015	Bid Set	2/5/2016	Permit Set	
ARCH	AE500	Baseball Field Details	1	A	4/24/2015	Addendum A	2/5/2016	Permit Set	
ARCH	AE501	Project System Types- Roof, Exterior Walls	1	A	4/24/2015	Addendum A	2/5/2016	Permit Set	
ARCH	AE502	Plan Details	1	B	5/6/2015	Addendum B	2/5/2016	Permit Set	
ARCH	AE503	Plan Details	1	0	4/10/2015	Bid Set	2/5/2016	Permit Set	
ARCH	AE511	Section Details- Foundation/ Grade	1	A	4/24/2015	Addendum A	2/5/2016	Permit Set	
ARCH	AE512	Section Details- Wall/ Elevated Deck	1	B	5/6/2015	Addendum B	2/5/2016	Permit Set	
ARCH	AE513	Section Details- Roof	1	0	4/10/2015	Bid Set	2/5/2016	Permit Set	
ARCH	AE514	Roof Details	1	A	4/24/2015	Addendum A	2/5/2016	Permit Set	
ARCH	AE515	Storefront Details	1	C	5/15/2015	Addendum C	2/5/2016	Permit Set	
ARCH	AE516	Louvers	1	A	4/24/2015	Addendum A	2/5/2016	Permit Set	
ARCH	AE517	Exterior Door Details	1	0	4/10/2015	Bid Set	2/5/2016	Permit Set	
ARCH	AE521	Tpo Roofing Details	1	0	4/10/2015	Bid Set	2/5/2016	Permit Set	
ARCH	AE522	Expansion Joint Covers And Section Details	1	A	4/24/2015	Addendum A	2/5/2016	Permit Set	
ARCH	AE531	Exterior Concourse And Site Details	1	A	4/24/2015	Addendum A	2/5/2016	Permit Set	
ARCH	AE532	Railing& Fence Types	1	A	4/24/2015	Addendum A	2/5/2016	Permit Set	
ARCH	AE550	Interior Door& Frame Details And Standards	1	B	5/6/2015	Addendum B	2/5/2016	Permit Set	
ARCH	AE553	Interior Details	1	0	4/10/2015	Bid Set	2/5/2016	Permit Set	
ARCH	AE554	Fire Extinguisher Cabinet Details	1	0	4/10/2015	Bid Set	2/5/2016	Permit Set	
ARCH	AE555	Ceiling System Details	1	0	4/10/2015	Bid Set	2/5/2016	Permit Set	
ARCH	AE556	Millwork Sections At Bar	1	0	4/10/2015	Bid Set	2/5/2016	Permit Set	
ARCH	AE601	Door Schedule& Types	1	B	5/6/2015	Addendum B	2/5/2016	Permit Set	
ARCH	AE602	Window Schedule& Types	1	B	5/6/2015	Addendum B	2/5/2016	Permit Set	
ARCH	AE603	Window Schedule& Types	1	0	4/10/2015	Bid Set	2/5/2016	Permit Set	



*North Augusta Green Jackets Stadium
Drawing & Specification Log
2/12/2016*

DRAWINGS									
Scope	Drawing Number	Description	Sheet	Revision	Revision Date	Revision	Transmittal Date	Transmittal	
ARCH	AE604	Window Schedule & Types	1	B	5/6/2015	Addendum B	2/5/2016	Permit Set	
ARCH	AE901	Views	1	0	4/10/2015	Bid Set	2/5/2016	Permit Set	
ARCH	AE902	Renderings	1	0	4/10/2015	Bid Set	2/5/2016	Permit Set	
ARCH	AF101	Finish Plans Service Level Area C	1	0	4/10/2015	Bid Set	2/5/2016	Permit Set	
ARCH	AF101F	Finish Plans Service Level Area F	1	C	5/15/2015	Addendum C	2/5/2016	Permit Set	
ARCH	AF102A	Finish Plans Concourse Level Area A	1	0	4/10/2015	Bid Set	2/5/2016	Permit Set	
ARCH	AF102B	Finish Plans Concourse Level Area B	1	0	4/10/2015	Bid Set	2/5/2016	Permit Set	
ARCH	AF102C	Finish Plans Concourse Level Area C	1	0	4/10/2015	Bid Set	2/5/2016	Permit Set	
ARCH	AF102D	Finish Plans Concourse Level Area D	1	0	4/10/2015	Bid Set	2/5/2016	Permit Set	
ARCH	AF102E	Finish Plans Concourse Level Area E	1	0	4/10/2015	Bid Set	2/5/2016	Permit Set	
ARCH	AF102F	Finish Plans Concourse Level Area F	1	0	4/10/2015	Bid Set	2/5/2016	Permit Set	
ARCH	AF103A	Finish Plan Club/ Suite Level Area A	1	0	4/10/2015	Bid Set	2/5/2016	Permit Set	
ARCH	AF103B	Finish Plans Club/ Suite Level Area B	1	0	4/10/2015	Bid Set	2/5/2016	Permit Set	
ARCH	AF103C	Finish Plans Club/ Suite Level Area C	1	0	4/10/2015	Bid Set	2/5/2016	Permit Set	
ARCH	AF103D	Finish Plans Club/ Suite Level Area D	1	0	4/10/2015	Bid Set	2/5/2016	Permit Set	
ARCH	AR101F	Reflected Ceiling Plan Service Level Area F	1	C	5/15/2015	Addendum C	2/5/2016	Permit Set	
ARCH	AR102A	Reflected Ceiling Plan Concourse Level Area A	1	0	4/10/2015	Bid Set	2/5/2016	Permit Set	
ARCH	AR102B	Reflected Ceiling Plan Concourse Level Area B	1	0	4/10/2015	Bid Set	2/5/2016	Permit Set	
ARCH	AR102C	Reflected Ceiling Plan Concourse Level Area C	1	0	4/10/2015	Bid Set	2/5/2016	Permit Set	
ARCH	AR102D	Reflected Ceiling Plan Concourse Level Area D	1	0	4/10/2015	Bid Set	2/5/2016	Permit Set	
ARCH	AR102F	Reflected Ceiling Plan Concourse Level Area F	1	0	4/10/2015	Bid Set	2/5/2016	Permit Set	
ARCH	AR103A	Reflected Ceiling Plan Club/ Suite Level Area A	1	0	4/10/2015	Bid Set	2/5/2016	Permit Set	
ARCH	AR103B	Reflected Ceiling Plan Club/ Suite Level Area B	1	0	4/10/2015	Bid Set	2/5/2016	Permit Set	
ARCH	AR103C	Reflected Ceiling Plan Club/ Suite Level Area C	1	0	4/10/2015	Bid Set	2/5/2016	Permit Set	
ARCH	AR103D	Reflected Ceiling Plan Club/ Suite Level Area D	1	0	4/10/2015	Bid Set	2/5/2016	Permit Set	
CIVIL	C0-1	Cover Sheet	1	P	2/5/2016	Permit Set	2/5/2016	Permit Set	
CIVIL	C0-2	General Notes	1	P	2/5/2016	Permit Set	2/5/2016	Permit Set	
CIVIL	C0-3	Existing Conditions	1	P	2/5/2016	Permit Set	2/5/2016	Permit Set	
CIVIL	C0-4	Existing Conditions	1	P	2/5/2016	Permit Set	2/5/2016	Permit Set	
CIVIL	C2-1	Site Plan	1	P	2/5/2016	Permit Set	2/5/2016	Permit Set	
CIVIL	C3-0	Grading And Drainage	1	P	2/5/2016	Permit Set	2/5/2016	Permit Set	
CIVIL	C3-1	Service Road Site Plan And Grading Plan	1	1	11/30/2015	Modification 1	2/5/2016	Permit Set	
CIVIL	C3-2	Service Road Cross Sections	1	1	11/30/2015	Modification 1	2/5/2016	Permit Set	
CIVIL	C3-3	Drainage Plan	1	1	11/30/2015	Modification 1	2/5/2016	Permit Set	
CIVIL	C3-4	Storm Sewer Profiles	1	1	11/30/2015	Modification 1	2/5/2016	Permit Set	
CIVIL	C3-5	Drainage Details	1	1	11/30/2015	Modification 1	2/5/2016	Permit Set	
CIVIL	C3-6	Drainage Details	1	0	4/10/2015	Bid Set	4/10/2015	Bid Set	
CIVIL	C3-7	Drainage Details	1	0	4/10/2015	Bid Set	4/10/2015	Bid Set	
CIVIL	C3-8	Drainage Details	1	0	4/10/2015	Bid Set	4/10/2015	Bid Set	
CIVIL	C4-1	Utility Plan	1	P	2/5/2016	Permit Set	2/5/2016	Permit Set	
CIVIL	C5-1	Landscape Plan	1	P	2/5/2016	Permit Set	2/5/2016	Permit Set	
CIVIL	C5-2	Landscape Details	1	P	2/5/2016	Permit Set	2/5/2016	Permit Set	
CIVIL	C5-3	Irrigation Plan	1	0	4/10/2015	Bid Set	2/5/2016	Permit Set	
CIVIL	C6-1	Site Details	1	P	2/5/2016	Permit Set	2/5/2016	Permit Set	
CIVIL	C6-2	Site Details	1	P	2/5/2016	Permit Set	2/5/2016	Permit Set	



North Augusta Green Jackets Stadium
 Drawing & Specification Log
 2/12/2016

DRAWINGS

Scope	Drawing Number	Description	Sheet	Revision	Revision Date	Revision	Transmittal Date	Transmittal
CIVIL	C6-3	Site Details	1	P	2/5/2016	Permit Set	2/5/2016	Permit Set
CIVIL	C6-4	Site Details	1	P	2/5/2016	Permit Set	2/5/2016	Permit Set
CIVIL	C6-5	Site Details	1	P	2/5/2016	Permit Set	2/5/2016	Permit Set
ELEC	E001	Electrical Legends, Schedules, And Sheet Index	1	0	4/10/2015	Bid Set	2/5/2016	Permit Set
ELEC	E002	Electrical Schedules	1	C	5/15/2015	Addendum C	2/5/2016	Permit Set
ELEC	E100	Electrical Site Plan	1	0	4/10/2015	Bid Set	2/5/2016	Permit Set
ELEC	E101	Overall Plan- Service Level	1	0	4/10/2015	Bid Set	2/5/2016	Permit Set
ELEC	E102	Overall Plan- Concourse Level	1	0	4/10/2015	Bid Set	2/5/2016	Permit Set
ELEC	E103	Overall Plan- Club/ Suite Level	1	0	4/10/2015	Bid Set	2/5/2016	Permit Set
ELEC	E104	Overall Plan- Roof	1	0	4/10/2015	Bid Set	2/5/2016	Permit Set
ELEC	E301	Enlarged Electrical Plans	1	0	4/10/2015	Bid Set	2/5/2016	Permit Set
ELEC	E302	Enlarged Electrical Plans	1	0	4/10/2015	Bid Set	2/5/2016	Permit Set
ELEC	E303	Enlarged Electrical Plans	1	0	4/10/2015	Bid Set	2/5/2016	Permit Set
ELEC	E401	Electrical Details	1	C	5/15/2015	Addendum C	2/5/2016	Permit Set
ELEC	E402	Electrical Details	1	0	4/10/2015	Bid Set	2/5/2016	Permit Set
ELEC	E403	Electrical Details	1	0	4/10/2015	Bid Set	2/5/2016	Permit Set
ELEC	E501	Electrical Riser Diagrams	1	0	4/10/2015	Bid Set	2/5/2016	Permit Set
ELEC	E502	Electrical Riser Diagrams	1	0	4/10/2015	Bid Set	2/5/2016	Permit Set
ELEC	E503	Electrical Riser Diagrams	1	0	4/10/2015	Bid Set	2/5/2016	Permit Set
ELEC	E601	Electrical Panel Schedules	1	C	5/15/2015	Addendum C	2/5/2016	Permit Set
ELEC	E602	Electrical Panel Schedules	1	C	5/15/2015	Addendum C	2/5/2016	Permit Set
ELEC	E603	Electrical Panel Schedules	1	0	4/10/2015	Bid Set	2/5/2016	Permit Set
ELEC	E701	Lighting Relay Output Schedules	1	0	4/10/2015	Bid Set	2/5/2016	Permit Set
CIVIL	EC-1	Existing Conditions	1	0	4/10/2015	Bid Set	4/10/2015	Bid Set
CIVIL	EC-10	Erosion Control Details	1	0	4/10/2015	Bid Set	4/10/2015	Bid Set
CIVIL	EC-11	Erosion Control Details	1	0	4/10/2015	Bid Set	4/10/2015	Bid Set
CIVIL	EC-12	Erosion Control Details	1	0	4/10/2015	Bid Set	4/10/2015	Bid Set
CIVIL	EC-13	Erosion Control Details	1	0	4/10/2015	Bid Set	4/10/2015	Bid Set
CIVIL	EC-2	Existing Conditions	1	0	4/10/2015	Bid Set	4/10/2015	Bid Set
CIVIL	EC-3	Demolition Plan	1	0	4/10/2015	Bid Set	4/10/2015	Bid Set
CIVIL	EC-4	Demolition Plan	1	0	4/10/2015	Bid Set	4/10/2015	Bid Set
CIVIL	EC-5	Erosion And Sediment Control Phase 1-1	1	0	4/10/2015	Bid Set	4/10/2015	Bid Set
CIVIL	EC-6	Erosion And Sediment Control Phase 1-1	1	0	4/10/2015	Bid Set	4/10/2015	Bid Set
CIVIL	EC-7	Erosion And Sediment Control Phase 2-1	1	0	4/10/2015	Bid Set	4/10/2015	Bid Set
CIVIL	EC-8	Erosion And Sediment Control Phase 2-1	1	0	4/10/2015	Bid Set	4/10/2015	Bid Set
CIVIL	EC-9	Erosion And Sediment Control Phase 3A-1	1	0	4/10/2015	Bid Set	4/10/2015	Bid Set
ELEC	EL101B	Lighting Plan- Service Level- Area B	1	0	4/10/2015	Bid Set	2/5/2016	Permit Set
ELEC	EL101C	Lighting Plan- Service Level- Area C	1	0	4/10/2015	Bid Set	2/5/2016	Permit Set
ELEC	EL101F	Lighting Plan- Service Level- Area F	1	0	4/10/2015	Bid Set	2/5/2016	Permit Set
ELEC	EL102A	Lighting Plan- Concourse Level- Area A	1	0	4/10/2015	Bid Set	2/5/2016	Permit Set
ELEC	EL102B	Lighting Plan- Concourse Level- Area B	1	0	4/10/2015	Bid Set	2/5/2016	Permit Set
ELEC	EL102C	Lighting Plan- Concourse Level- Area C	1	C	5/15/2015	Addendum C	2/5/2016	Permit Set
ELEC	EL102D	Lighting Plan- Concourse Level- Area D	1	0	4/10/2015	Bid Set	2/5/2016	Permit Set
ELEC	EL102E	Lighting Plan- Concourse Level- Area E	1	0	4/10/2015	Bid Set	2/5/2016	Permit Set
ELEC	EL102F	Lighting Plan- Concourse Level- Area F	1	0	4/10/2015	Bid Set	2/5/2016	Permit Set



*North Augusta Green Jackets Stadium
Drawing & Specification Log
2/12/2016*

DRAWINGS									
Scope	Drawing Number	Description	Sheet	Revision	Revision Date	Revision	Transmittal Date	Transmittal	
ELEC	EL103A	Lighting Plan- Club/Suite Level- Area A	1	C	5/15/2015	Addendum C	2/5/2016	Permit Set	
ELEC	EL103B	Lighting Plan- Club/Suite Level- Area B	1	0	4/10/2015	Bid Set	2/5/2016	Permit Set	
ELEC	EL103C	Lighting Plan- Club/Suite Level- Area C	1	C	5/15/2015	Addendum C	2/5/2016	Permit Set	
ELEC	EL103D	Lighting Plan- Club/Suite Level- Area D	1	0	4/10/2015	Bid Set	2/5/2016	Permit Set	
ELEC	EP101B	Power Plan- Service Level- Area B	1	0	4/10/2015	Bid Set	2/5/2016	Permit Set	
ELEC	EP101C	Power Plan- Service Level- Area C	1	0	4/10/2015	Bid Set	2/5/2016	Permit Set	
ELEC	EP101F	Power Plan- Service Level- Area F	1	C	5/15/2015	Addendum C	2/5/2016	Permit Set	
ELEC	EP102A	Power Plan- Concourse Level- Area A	1	0	4/10/2015	Bid Set	2/5/2016	Permit Set	
ELEC	EP102B	Power Plan- Concourse Level- Area B	1	0	4/10/2015	Bid Set	2/5/2016	Permit Set	
ELEC	EP102C	Power Plan- Concourse Level- Area C	1	C	5/15/2015	Addendum C	2/5/2016	Permit Set	
ELEC	EP102D	Power Plan- Concourse Level- Area D	1	0	4/10/2015	Bid Set	2/5/2016	Permit Set	
ELEC	EP102E	Power Plan- Concourse Level- Area E	1	0	4/10/2015	Bid Set	2/5/2016	Permit Set	
ELEC	EP102F	Power Plan- Concourse Level- Area F	1	0	4/10/2015	Bid Set	2/5/2016	Permit Set	
ELEC	EP103A	Power Plan- Club/Suite Level- Area A	1	0	4/10/2015	Bid Set	2/5/2016	Permit Set	
ELEC	EP103B	Power Plan- Club/Suite Level- Area B	1	0	4/10/2015	Bid Set	2/5/2016	Permit Set	
ELEC	EP103C	Power Plan- Club/Suite Level- Area C	1	C	5/15/2015	Addendum C	2/5/2016	Permit Set	
ELEC	EP103D	Power Plan- Club/Suite Level- Area D	1	0	4/10/2015	Bid Set	2/5/2016	Permit Set	
ELEC	EP104A	Power Plan- Roof- Area A	1	0	4/10/2015	Bid Set	2/5/2016	Permit Set	
ELEC	EP104B	Power Plan- Roof- Area B	1	0	4/10/2015	Bid Set	2/5/2016	Permit Set	
ELEC	EP104C	Power Plan- Roof- Area C	1	0	4/10/2015	Bid Set	2/5/2016	Permit Set	
ELEC	EP104D	Power Plan- Roof- Area D	1	0	4/10/2015	Bid Set	2/5/2016	Permit Set	
ELEC	EY101B	Auxiliary Systems Plan- Service Level- Area B	1	0	4/10/2015	Bid Set	2/5/2016	Permit Set	
ELEC	EY101C	Auxiliary Systems Plan- Service Level- Area C	1	0	4/10/2015	Bid Set	2/5/2016	Permit Set	
ELEC	EY101F	Auxiliary Systems Plan- Service Level- Area F	1	0	4/10/2015	Bid Set	2/5/2016	Permit Set	
ELEC	EY102A	Auxiliary Systems Plan- Concourse Level- Area A	1	0	4/10/2015	Bid Set	2/5/2016	Permit Set	
ELEC	EY102B	Auxiliary Systems Plan- Concourse Level- Area B	1	0	4/10/2015	Bid Set	2/5/2016	Permit Set	
ELEC	EY102C	Auxiliary Systems Plan- Concourse Level- Area C	1	0	4/10/2015	Bid Set	2/5/2016	Permit Set	
ELEC	EY102D	Auxiliary Systems Plan- Concourse Level- Area D	1	0	4/10/2015	Bid Set	2/5/2016	Permit Set	
ELEC	EY102E	Auxiliary Systems Plan- Concourse Level- Area E	1	0	4/10/2015	Bid Set	2/5/2016	Permit Set	
ELEC	EY102F	Auxiliary Systems Plan- Concourse Level- Area F	1	0	4/10/2015	Bid Set	2/5/2016	Permit Set	
ELEC	EY103A	Auxiliary Systems Plan- Club/Suite Level- Area A	1	0	4/10/2015	Bid Set	2/5/2016	Permit Set	
ELEC	EY103B	Auxiliary Systems Plan- Club/Suite Level- Area B	1	0	4/10/2015	Bid Set	2/5/2016	Permit Set	
ELEC	EY103C	Auxiliary Systems Plan- Club/Suite Level- Area C	1	0	4/10/2015	Bid Set	2/5/2016	Permit Set	
ELEC	EY103D	Auxiliary Systems Plan- Club/Suite Level- Area D	1	0	4/10/2015	Bid Set	2/5/2016	Permit Set	
ELEC	EY104C	Auxiliary Systems Plan- Roof- Area C	1	0	4/10/2015	Bid Set	2/5/2016	Permit Set	
FIRE PROTEC	FP001	Fire Protection Schedules, Notes And Legend	1	0	4/10/2015	Bid Set	2/5/2016	Permit Set	
FIRE PROTEC	FP101B	Fire Protection- Service Level- Area B	1	0	4/10/2015	Bid Set	2/5/2016	Permit Set	
FIRE PROTEC	FP101C	Fire Protection- Service Level- Area C	1	0	4/10/2015	Bid Set	2/5/2016	Permit Set	
FIRE PROTEC	FP101D	Fire Protection- Service Level- Area D	1	0	4/10/2015	Bid Set	2/5/2016	Permit Set	
FIRE PROTEC	FP101F	Fire Protection- Service Level- Area F	1	0	4/10/2015	Bid Set	2/5/2016	Permit Set	
FIRE PROTEC	FP102A	Fire Protection- Concourse Level- Area A	1	C	5/15/2015	Addendum C	2/5/2016	Permit Set	
FIRE PROTEC	FP102B	Fire Protection- Concourse Level- Area B	1	C	5/15/2015	Addendum C	2/5/2016	Permit Set	
FIRE PROTEC	FP102C	Fire Protection- Concourse Level- Area C	1	C	5/15/2015	Addendum C	2/5/2016	Permit Set	
FIRE PROTEC	FP102D	Fire Protection- Concourse Level- Area D	1	C	5/15/2015	Addendum C	2/5/2016	Permit Set	
FIRE PROTEC	FP102E	Fire Protection- Concourse Level- Area E	1	C	5/15/2015	Addendum C	2/5/2016	Permit Set	



North Augusta Green Jackets Stadium
 Drawing & Specification Log
 2/12/2016

DRAWINGS									
Scope	Drawing Number	Description	Sheet	Revision	Revision Date	Revision	Transmittal Date	Transmittal	
FIRE PROTEC	FP102F	Fire Protection- Concourse Level- Area F	1	0	4/10/2015	Bid Set	2/5/2016	Permit Set	
FIRE PROTEC	FP103A	Fire Protection- Club/Suite Level- Area A	1	0	4/10/2015	Bid Set	2/5/2016	Permit Set	
FIRE PROTEC	FP103B	Fire Protection- Club/Suite Level- Area B	1	C	5/15/2015	Addendum C	2/5/2016	Permit Set	
FIRE PROTEC	FP103C	Fire Protection- Club/Suite Level- Area C	1	C	5/15/2015	Addendum C	2/5/2016	Permit Set	
FIRE PROTEC	FP103D	Fire Protection- Club/Suite Level- Area D	1	0	4/10/2015	Bid Set	2/5/2016	Permit Set	
FIRE PROTEC	FP401	Fire Protection- Enlarged Water Entrance Room	1	0	4/10/2015	Bid Set	2/5/2016	Permit Set	
FIRE PROTEC	FP501	Fire Protection Details	1	0	4/10/2015	Bid Set	2/5/2016	Permit Set	
FOOD SERV	FS1-1.1	Manufacturer Supplemental- Foodservice Equipment- Exhaust Hoods	1	0	4/10/2015	Bid Set	2/5/2016	Permit Set	
FOOD SERV	FS1-1.2	Manufacturer Supplemental- Foodservice Equipment- Exhaust Hoods	1	0	4/10/2015	Bid Set	2/5/2016	Permit Set	
FOOD SERV	FS1-1.3	Manufacturer Supplemental- Foodservice Equipment- Exhaust Hoods	1	0	4/10/2015	Bid Set	2/5/2016	Permit Set	
FOOD SERV	FS1-1.4	Manufacturer Supplemental- Foodservice Equipment- Exhaust Hoods	1	0	4/10/2015	Bid Set	2/5/2016	Permit Set	
FOOD SERV	FS1-1.5	Manufacturer Supplemental- Foodservice Equipment- Exhaust Hoods	1	0	4/10/2015	Bid Set	2/5/2016	Permit Set	
FOOD SERV	FS1-2.1	Manufacturer Supplemental- Foodservice Equipment- Walk-In Refrigeration	1	0	4/10/2015	Bid Set	2/5/2016	Permit Set	
FOOD SERV	FS1-2.2	Manufacturer Supplemental- Foodservice Equipment- Walk-In Refrigeration	1	0	4/10/2015	Bid Set	2/5/2016	Permit Set	
FOOD SERV	FS1-2.3	Manufacturer Supplemental- Foodservice Equipment- Walk-In Refrigeration	1	0	4/10/2015	Bid Set	2/5/2016	Permit Set	
FOOD SERV	FS2-1.0	Foodservice Level2- Concourse Overall Equipment Plan	1	0	4/10/2015	Bid Set	2/5/2016	Permit Set	
FOOD SERV	FS2-1.1	Foodservice Level2- Concourse Detailed Plans	1	0	4/10/2015	Bid Set	2/5/2016	Permit Set	
FOOD SERV	FS2-1.2	Foodservice Level2- Concourse Building Conditions	1	0	4/10/2015	Bid Set	2/5/2016	Permit Set	
FOOD SERV	FS2-1.3	Foodservice Level2- Concourse Plumbing Plans	1	0	4/10/2015	Bid Set	2/5/2016	Permit Set	
FOOD SERV	FS2-1.4	Foodservice Level2- Concourse Electrical Plans	1	0	4/10/2015	Bid Set	2/5/2016	Permit Set	
FOOD SERV	FS3-1.0	Foodservice Level3- Upper Concourse Overall Plan	1	0	4/10/2015	Bid Set	2/5/2016	Permit Set	
FOOD SERV	FS3-1.1	Foodservice Level3- Upper Concourse Detailed Plans	1	0	4/10/2015	Bid Set	2/5/2016	Permit Set	
FOOD SERV	FS3-1.2	Foodservice Level 3 - Suite Level Building Condition Plans	1	0	4/10/2015	Bid Set	2/5/2016	Permit Set	
FOOD SERV	FS3-1.3	Foodservice Level 3 - Suite Level Plumbing Plans	1	0	4/10/2015	Bid Set	2/5/2016	Permit Set	
FOOD SERV	FS3-1.4	Foodservice Level 3 - Suite Level Electrical Plans	1	0	4/10/2015	Bid Set	2/5/2016	Permit Set	
GEN	G000 V1	Cover Volume 1	1	0	4/10/2015	Bid Set	2/5/2016	Permit Set	
GEN	G000 V2	Cover Volume 2	1	0	4/10/2015	Bid Set	2/5/2016	Permit Set	
GEN	G001	Sheet Index	1	0	4/10/2015	Bid Set	2/5/2016	Permit Set	
GEN	G002	Code Sheet	1	0	4/10/2015	Bid Set	2/5/2016	Permit Set	
GEN	G003	Symbol Legend	1	0	4/10/2015	Bid Set	2/5/2016	Permit Set	
GEN	G010	UI Assemblies	1	0	4/10/2015	Bid Set	2/5/2016	Permit Set	
LIFE SAFETY	GL101	Life Safety Plan- Service Level	1	A	4/24/2015	Addendum A	2/5/2016	Permit Set	
LIFE SAFETY	GL102	Life Safety Plan- Concourse Level	1	A	4/24/2015	Addendum A	2/5/2016	Permit Set	
LIFE SAFETY	GL103	Life Safety Plan- Suite Level	1	A	4/24/2015	Addendum A	2/5/2016	Permit Set	
CIVIL	I1-2	Irrigation Details	1	0	3/16/2015	Bid Set	2/5/2016	Permit Set	
LOW VOLTAGE	LV102A	Low Voltage Floor Plan Concourse Level Area A	1	C	5/15/2015	Addendum C	2/5/2016	Permit Set	
LOW VOLTAGE	LV102B	Low Voltage Floor Plan Concourse Level Area B	1	C	5/15/2015	Addendum C	2/5/2016	Permit Set	
LOW VOLTAGE	LV102C	Low Voltage Floor Plan Concourse Level Area C	1	C	5/15/2015	Addendum C	2/5/2016	Permit Set	
LOW VOLTAGE	LV102D	Low Voltage Floor Plan Concourse Level Area D	1	C	5/15/2015	Addendum C	2/5/2016	Permit Set	
LOW VOLTAGE	LV102E	Low Voltage Floor Plan Concourse Level Area E	1	C	5/15/2015	Addendum C	2/5/2016	Permit Set	
LOW VOLTAGE	LV102F	Low Voltage Floor Plan Concourse Level Area F	1	C	5/15/2015	Addendum C	2/5/2016	Permit Set	
LOW VOLTAGE	LV103A	Low Voltage Floor Plan Club- Suite Level Area A	1	C	5/15/2015	Addendum C	2/5/2016	Permit Set	
LOW VOLTAGE	LV103B	Low Voltage Floor Plan Club- Suite Level Area B	1	C	5/15/2015	Addendum C	2/5/2016	Permit Set	
LOW VOLTAGE	LV103C	Low Voltage Floor Plan Club- Suite Level Area C	1	C	5/15/2015	Addendum C	2/5/2016	Permit Set	
LOW VOLTAGE	LV103D	Low Voltage Floor Plan Club- Suite Level Area D	1	C	5/15/2015	Addendum C	2/5/2016	Permit Set	



North Augusta Green Jackets Stadium
 Drawing & Specification Log
 2/12/2016

DRAWINGS								
Scope	Drawing Number	Description	Sheet	Revision	Revision Date	Revision	Transmittal Date	Transmittal
LOW VOLTAGE	LV104A	Door Details	1	C	5/15/2015	Addendum C	2/5/2016	Permit Set
LOW VOLTAGE	LV104B	Conceptual Copper/Backbone Detail	1	C	5/15/2015	Addendum C	2/5/2016	Permit Set
LOW VOLTAGE	LVR102A	Low Voltage Rcp Concourse Level Area A	1	C	5/15/2015	Addendum C	2/5/2016	Permit Set
LOW VOLTAGE	LVR102B	Low Voltage Rcp Concourse Level Area B	1	C	5/15/2015	Addendum C	2/5/2016	Permit Set
LOW VOLTAGE	LVR102C	Low Voltage Rcp Concourse Level Area C	1	C	5/15/2015	Addendum C	2/5/2016	Permit Set
LOW VOLTAGE	LVR102E	Low Voltage Rcp Concourse Level Area E	1	C	5/15/2015	Addendum C	2/5/2016	Permit Set
LOW VOLTAGE	LVR103A	Low Voltage Rcp Club- Suite Level Area A	1	C	5/15/2015	Addendum C	2/5/2016	Permit Set
LOW VOLTAGE	LVR103B	Low Voltage Rcp Club- Suite Level Area B	1	C	5/15/2015	Addendum C	2/5/2016	Permit Set
LOW VOLTAGE	LVR103C	Low Voltage Rcp Club- Suite Level Area C	1	C	5/15/2015	Addendum C	2/5/2016	Permit Set
LOW VOLTAGE	LVR103D	Low Voltage Rcp Club- Suite Level Area D	1	C	5/15/2015	Addendum C	2/5/2016	Permit Set
MECH	M000	Mechanical Notes And Legends	1	0	4/10/2015	Bid Set	2/5/2016	Permit Set
MECH	M001	Mechanical Schedules	1	2	1/22/2016	Modification 2	2/5/2016	Permit Set
MECH	M002	Mechanical Schedules	1	0	4/10/2015	Bid Set	2/5/2016	Permit Set
MECH	M101	Overall Plan- Service Level	1	0	4/10/2015	Bid Set	2/5/2016	Permit Set
MECH	M101B	Mechanical Plan- Service Level- Area B	1	0	4/10/2015	Bid Set	2/5/2016	Permit Set
MECH	M101C	Mechanical Plan- Service Level- Area C	1	0	4/10/2015	Bid Set	2/5/2016	Permit Set
MECH	M101F	Mechanical Plan- Service Level- Area F	1	0	4/10/2015	Bid Set	2/5/2016	Permit Set
MECH	M102	Overall Plan- Concourse Level	1	0	4/10/2015	Bid Set	2/5/2016	Permit Set
MECH	M102A	Mechanical Plan- Concourse Level- Area A	1	0	4/10/2015	Bid Set	2/5/2016	Permit Set
MECH	M102B	Mechanical Plan- Concourse Level- Area B	1	0	4/10/2015	Bid Set	2/5/2016	Permit Set
MECH	M102C	Mechanical Plan- Concourse Level- Area C	1	0	4/10/2015	Bid Set	2/5/2016	Permit Set
MECH	M102D	Mechanical Plan- Concourse Level- Area D	1	0	4/10/2015	Bid Set	2/5/2016	Permit Set
MECH	M102F	Mechanical Plan- Concourse Level- Area F	1	0	4/10/2015	Bid Set	2/5/2016	Permit Set
MECH	M103	Overall Plan- Club/ Suite Level	1	0	4/10/2015	Bid Set	2/5/2016	Permit Set
MECH	M103A	Mechanical Plan- Club/Suite Level- Area A	1	0	4/10/2015	Bid Set	2/5/2016	Permit Set
MECH	M103B	Mechanical Plan- Club/Suite Level- Area B	1	0	4/10/2015	Bid Set	2/5/2016	Permit Set
MECH	M103C	Mechanical Plan- Club/Suite Level- Area C	1	2	1/22/2016	Modification 2	2/5/2016	Permit Set
MECH	M103D	Mechanical Plan- Club/Suite Level- Area D	1	0	4/10/2015	Bid Set	2/5/2016	Permit Set
MECH	M104	Overall Plan- Roof	1	0	4/10/2015	Bid Set	2/5/2016	Permit Set
MECH	M104C	Mechanical Plan- Roof Area C	1	0	4/10/2015	Bid Set	2/5/2016	Permit Set
MECH	M104D	Mechanical Plan- Roof- Area D	1	0	4/10/2015	Bid Set	2/5/2016	Permit Set
MECH	M301	Mechanical Enlarged Plan- Typical Suite	1	0	4/10/2015	Bid Set	2/5/2016	Permit Set
MECH	M501	Mechanical Details	1	0	4/10/2015	Bid Set	2/5/2016	Permit Set
MECH	M502	Mechanical Details	1	0	4/10/2015	Bid Set	2/5/2016	Permit Set
MECH	M503	Mechanical Details	1	0	4/10/2015	Bid Set	2/5/2016	Permit Set
MECH	M504	Mechanical Details	1	0	4/10/2015	Bid Set	2/5/2016	Permit Set
MECH	M601	Mechanical Vrf Diagrams	1	0	4/10/2015	Bid Set	2/5/2016	Permit Set
MECH	M602	Mechanical Vrf Diagrams	1	0	4/10/2015	Bid Set	2/5/2016	Permit Set
MECH	M701	Mechanical Controls	1	0	4/10/2015	Bid Set	2/5/2016	Permit Set
MECH	M702	Mechanical Controls	1	0	4/10/2015	Bid Set	2/5/2016	Permit Set
MECH	M703	Mechanical Controls	1	0	4/10/2015	Bid Set	2/5/2016	Permit Set
MECH	M704	Mechanical Controls	1	0	4/10/2015	Bid Set	2/5/2016	Permit Set
PLUMB	P001	Plumbing Sheet Index, Legends And Notes	1	0	4/10/2015	Bid Set	2/5/2016	Permit Set
PLUMB	P002	Plumbing Schedules	1	0	4/10/2015	Bid Set	2/5/2016	Permit Set
PLUMB	P100	Plumbing Site Plan	1	0	4/10/2015	Bid Set	2/5/2016	Permit Set



*North Augusta Green Jackets Stadium
Drawing & Specification Log
2/12/2016*

DRAWINGS									
Scope	Drawing Number	Description	Sheet	Revision	Revision Date	Revision	Transmittal Date	Transmittal	
PLUMB	P101	Overall Plan- Service Level	1	0	4/10/2015	Bid Set	2/5/2016	Permit Set	
PLUMB	P101A	Plumbing Plan- Service Level- Area A	1	0	4/10/2015	Bid Set	2/5/2016	Permit Set	
PLUMB	P101B	Plumbing Plan- Service Level- Area B	1	C	5/15/2015	Addendum C	2/5/2016	Permit Set	
PLUMB	P101C	Plumbing Plan- Service Level- Area C	1	C	5/15/2015	Addendum C	2/5/2016	Permit Set	
PLUMB	P101D	Plumbing Plan- Service Level- Area D	1	0	4/10/2015	Bid Set	2/5/2016	Permit Set	
PLUMB	P101E	Plumbing Plan- Service Level- Area E	1	0	4/10/2015	Bid Set	2/5/2016	Permit Set	
PLUMB	P101F	Plumbing Plan- Service Level- Area F	1	0	4/10/2015	Bid Set	2/5/2016	Permit Set	
PLUMB	P102	Overall Plan- Concourse Level	1	0	4/10/2015	Bid Set	2/5/2016	Permit Set	
PLUMB	P102A	Plumbing Plan- Concourse Level- Area A	1	0	4/10/2015	Bid Set	2/5/2016	Permit Set	
PLUMB	P102B	Plumbing Plan- Concourse Level- Area B	1	0	4/10/2015	Bid Set	2/5/2016	Permit Set	
PLUMB	P102C	Plumbing Plan- Concourse Level- Area C	1	0	4/10/2015	Bid Set	2/5/2016	Permit Set	
PLUMB	P102D	Plumbing Plan- Concourse Level- Area D	1	0	4/10/2015	Bid Set	2/5/2016	Permit Set	
PLUMB	P102E	Plumbing Plan- Concourse Level- Area E	1	0	4/10/2015	Bid Set	2/5/2016	Permit Set	
PLUMB	P102F	Plumbing Plan- Concourse Level- Area F	1	0	4/10/2015	Bid Set	2/5/2016	Permit Set	
PLUMB	P103	Overall Plan- Club/ Suite Level	1	0	4/10/2015	Bid Set	2/5/2016	Permit Set	
PLUMB	P103A	Plumbing Plan- Club/Suite Level- Area A	1	0	4/10/2015	Bid Set	2/5/2016	Permit Set	
PLUMB	P103B	Plumbing Plan- Club/Suite Level- Area B	1	0	4/10/2015	Bid Set	2/5/2016	Permit Set	
PLUMB	P103C	Plumbing Plan- Club/Suite Level- Area C	1	0	4/10/2015	Bid Set	2/5/2016	Permit Set	
PLUMB	P103D	Plumbing Plan- Club/Suite Level- Area D	1	0	4/10/2015	Bid Set	2/5/2016	Permit Set	
PLUMB	P104	Overall Plan- Roof	1	0	4/10/2015	Bid Set	2/5/2016	Permit Set	
PLUMB	P104A	Plumbing Plan- Roof- Area A	1	0	4/10/2015	Bid Set	2/5/2016	Permit Set	
PLUMB	P104B	Plumbing Plan- Roof- Area B	1	0	4/10/2015	Bid Set	2/5/2016	Permit Set	
PLUMB	P104C	Plumbing Plan- Roof- Area C	1	0	4/10/2015	Bid Set	2/5/2016	Permit Set	
PLUMB	P104D	Plumbing Plan- Roof- Area D	1	0	4/10/2015	Bid Set	2/5/2016	Permit Set	
PLUMB	P104F	Plumbing Plan- Roof- Area F	1	0	4/10/2015	Bid Set	2/5/2016	Permit Set	
PLUMB	P301	Plumbing Enlarged Kitchen Plan	1	0	4/10/2015	Bid Set	2/5/2016	Permit Set	
PLUMB	P302	Plumbing Enlarged Concessions Plan	1	0	4/10/2015	Bid Set	2/5/2016	Permit Set	
PLUMB	P303	Plumbing Enlarged Concessions Plan	1	0	4/10/2015	Bid Set	2/5/2016	Permit Set	
PLUMB	P401	Plumbing Enlarged Equipment Room Plans	1	0	4/10/2015	Bid Set	2/5/2016	Permit Set	
PLUMB	P402	Plumbing Enlarged Toilet Plan	1	0	4/10/2015	Bid Set	2/5/2016	Permit Set	
PLUMB	P403	Plumbing Enlarged Toilet Plan	1	0	4/10/2015	Bid Set	2/5/2016	Permit Set	
PLUMB	P404	Plumbing Enlarged Toilet Plan	1	0	4/10/2015	Bid Set	2/5/2016	Permit Set	
PLUMB	P501	Plumbing Details	1	C	5/15/2015	Addendum C	2/5/2016	Permit Set	
PLUMB	P502	Plumbing Details	1	0	4/10/2015	Bid Set	2/5/2016	Permit Set	
STRUCT	SA001	Structural General Notes	1	C	5/15/2015	Addendum C	2/5/2016	Permit Set	
STRUCT	SB101	Service Level Foundation Plan Overall	1	0	4/10/2015	Bid Set	4/10/2015	Bid Set	
STRUCT	SB101-A	Service Level Foundation Plan Area A	1	0	4/10/2015	Bid Set	2/5/2016	Permit Set	
STRUCT	SB101-B	Service Level Foundation Plan Area B	1	0	4/10/2015	Bid Set	2/5/2016	Permit Set	
STRUCT	SB101-C	Service Level Foundation Plan Area C	1	0	4/10/2015	Bid Set	2/5/2016	Permit Set	
STRUCT	SB101-D	Service Level Foundation Plan Area D	1	0	4/10/2015	Bid Set	2/5/2016	Permit Set	
STRUCT	SB101-E	Service Level Foundation Plan Area E	1	1	11/30/2015	Modification 1	2/5/2016	Permit Set	
STRUCT	SB101-F	Service Level Foundation Plan Area F	1	1	11/30/2015	Modification 1	2/5/2016	Permit Set	
STRUCT	SB501	Typical Foundation Details	1	0	4/10/2015	Bid Set	2/5/2016	Permit Set	
STRUCT	SB502	Foundation Details And Footing Schedule	1	B	5/6/2015	Addendum B	2/5/2016	Permit Set	
STRUCT	SB503	Foundation Sections And Details	1	A	4/24/2015	Addendum A	2/5/2016	Permit Set	



*North Augusta Green Jackets Stadium
Drawing & Specification Log
2/12/2016*

DRAWINGS									
Scope	Drawing Number	Description	Sheet	Revision	Revision Date	Revision	Transmittal Date	Transmittal	
STRUCT	SB601	Retaining Walls	1	1	11/30/2015	Modification 1	2/5/2016	Permit Set	
STRUCT	SB602	Typical Masonry Details	1	0	4/10/2015	Bid Set	2/5/2016	Permit Set	
STRUCT	SF101	Concourse Level Framing Plan Overall	1	0	4/10/2015	Bid Set	2/5/2016	Permit Set	
STRUCT	SF101-A	Concourse Level Framing Plan Area A	1	0	4/10/2015	Bid Set	2/5/2016	Permit Set	
STRUCT	SF101-B	Concourse Level Framing Plan Area B	1	A	4/24/2015	Addendum A	2/5/2016	Permit Set	
STRUCT	SF101-C	Concourse Level Framing Plan Area C	1	B	5/6/2015	Addendum B	2/5/2016	Permit Set	
STRUCT	SF101-D	Concourse Level Framing Plan Area D	1	A	4/24/2015	Addendum A	2/5/2016	Permit Set	
STRUCT	SF101-E	Concourse Level Framing Plan Area E	1	A	4/24/2015	Addendum A	2/5/2016	Permit Set	
STRUCT	SF101-F	Concourse Level Framing Plan Area F	1	0	4/10/2015	Bid Set	2/5/2016	Permit Set	
STRUCT	SF102	Suite Level Framing Plan Overall	1	0	4/10/2015	Bid Set	2/5/2016	Permit Set	
STRUCT	SF102-A	Suite Level Framing Plan Area A	1	0	4/10/2015	Bid Set	2/5/2016	Permit Set	
STRUCT	SF102-B	Suite Level Framing Plan Area B	1	C	5/15/2015	Addendum C	2/5/2016	Permit Set	
STRUCT	SF102-C	Suite Level Framing Plan Area C	1	B	5/6/2015	Addendum B	2/5/2016	Permit Set	
STRUCT	SF102-D	Suite Level Framing Plan Area D	1	A	4/24/2015	Addendum A	2/5/2016	Permit Set	
STRUCT	SF102-F	Suite Level Framing Plan Area F	1	0	4/10/2015	Bid Set	2/5/2016	Permit Set	
STRUCT	SF103	Roof Level Framing Plan Overall	1	0	4/10/2015	Bid Set	2/5/2016	Permit Set	
STRUCT	SF103-A	Roof Level Framing Plan Area A	1	C	5/15/2015	Addendum C	2/5/2016	Permit Set	
STRUCT	SF103-B	Roof Level Framing Plan Area B	1	C	5/15/2015	Addendum C	2/5/2016	Permit Set	
STRUCT	SF103-C	Roof Level Framing Plan Area C	1	C	5/15/2015	Addendum C	2/5/2016	Permit Set	
STRUCT	SF103-D	Roof Level Framing Plan Area D	1	A	4/24/2015	Addendum A	2/5/2016	Permit Set	
STRUCT	SF201	Braced Frame Elevations	1	0	4/10/2015	Bid Set	2/5/2016	Permit Set	
STRUCT	SF202	Braced Frame Elevations	1	A	4/24/2015	Addendum A	2/5/2016	Permit Set	
STRUCT	SF203	Braced Frame Elevations	1	0	4/10/2015	Bid Set	2/5/2016	Permit Set	
STRUCT	SF401	Structural Seating Sections	1	2	1/22/2016	Modification 2	2/5/2016	Permit Set	
STRUCT	SF501	Typical Framing Details	1	C	5/15/2015	Addendum C	2/5/2016	Permit Set	
STRUCT	SF502	Structural Sections And Details	1	0	4/10/2015	Bid Set	2/5/2016	Permit Set	
STRUCT	SF503	Structural Sections And Details	1	C	5/15/2015	Addendum C	2/5/2016	Permit Set	
STRUCT	SF504	Structural Sections And Details	1	A	4/24/2015	Addendum A	2/5/2016	Permit Set	
STRUCT	SF505	Structural Sections And Details	1	A	4/24/2015	Addendum A	2/5/2016	Permit Set	
STRUCT	SF506	Structural Sections And Details	1	C	5/15/2015	Addendum C	2/5/2016	Permit Set	
STRUCT	SF610	Base Plates And Details- Column Schedule Building Structure A	1	A	4/24/2015	Addendum A	2/5/2016	Permit Set	
STRUCT	SF611	Column Schedules Building Structure B	1	0	4/10/2015	Bid Set	2/5/2016	Permit Set	
STRUCT	SF612	Column Schedules Building Structures C, D1, D2, And F1	1	0	4/10/2015	Bid Set	2/5/2016	Permit Set	

SPECIFICATIONS					
Division	Scope	Spec Number	Description	Transmittal	Transmittal Date
Division 00	Procurement and Contract Requirements	00 01 07	Seals Page – Architectural Odell	Bid Set	4/10/2015
Division 00	Procurement and Contract Requirements	00 01 07	Seals Page – Structural	Bid Set	4/10/2015
Division 00	Procurement and Contract Requirements	00 01 07	Seals Page – Fire Suppression / Plumbing / Mechanical / Electrical	Bid Set	4/10/2015
Division 00	Procurement and Contract Requirements	00 01 10	Table of Contents	Addendum C	5/15/2015
Division 00	Procurement and Contract Requirements	00 21 13	Instructions To Bidders	Bid Set	4/10/2015
Division 00	Procurement and Contract Requirements	00 21 13z	AIA A701 – 1997 Instructions to Bidders	Bid Set	4/10/2015
Division 00	Procurement and Contract Requirements	00 22 13	Supplementary Instructions To Bidders	Bid Set	4/10/2015
Division 00	Procurement and Contract Requirements	00 31 32	Geotechnical Data	Bid Set	4/10/2015



North Augusta Green Jackets Stadium
 Drawing & Specification Log
 2/12/2016

SPECIFICATIONS					
Division	Scope	Spec Number	Description	Transmittal	Transmittal Date
Division 00	Procurement and Contract Requirements	00 31 32x	Geotechnical Exploration Report - 03 Sep 2014	Bid Set	4/10/2015
Division 00	Procurement and Contract Requirements	00 31 32y	Addendum 1 – Site Specific Response Analysis - 24 Sep 2014	Bid Set	4/10/2015
Division 00	Procurement and Contract Requirements	00 41 33	Bid Form - Cost Plus-Fee	Bid Set	4/10/2015
Division 00	Procurement and Contract Requirements	00 43 23	Alternates Form	Addendum A	4/28/2015
Division 00	Procurement and Contract Requirements	00 43 36	Proposed Subcontractors Form	Bid Set	4/10/2015
Division 00	Procurement and Contract Requirements	00 43 73	Proposed Schedule Of Values Form	Bid Set	4/10/2015
Division 00	Procurement and Contract Requirements	00 43 93	Overhead and Profit Form	Bid Set	4/10/2015
Division 00	Procurement and Contract Requirements	00 52 33	Agreement Form - Cost-Plus-Fee	Bid Set	4/10/2015
Division 00	Procurement and Contract Requirements	00 52 33z	AIA A102 – 2007 Agreement Form Between Owner and Contractor – Cost Plus a Fee with a GMP	Bid Set	4/10/2015
Division 00	Procurement and Contract Requirements	00 55 00	Notice To Proceed	Bid Set	4/10/2015
Division 00	Procurement and Contract Requirements	00 61 13	Performance And Payment Bond Form	Bid Set	4/10/2015
Division 00	Procurement and Contract Requirements	00 61 13y	AIA A 312 – 2010 Payment Bond	Bid Set	4/10/2015
Division 00	Procurement and Contract Requirements	00 61 13z	AIA A 312 – 2010 Performance Bond	Bid Set	4/10/2015
Division 00	Procurement and Contract Requirements	00 62 16	Certificate Of Insurance Form	Bid Set	4/10/2015
Division 00	Procurement and Contract Requirements	00 62 16z	AIA G715 – 1991 Supplemental Attachment for ACORD 25-S	Bid Set	4/10/2015
Division 00	Procurement and Contract Requirements	00 62 76	Application For Payment Form	Bid Set	4/10/2015
Division 00	Procurement and Contract Requirements	00 62 76y	AIA G702 – 1992 Application and Certificate for Payment	Bid Set	4/10/2015
Division 00	Procurement and Contract Requirements	00 62 76z	AIA G703 – 1992 Continuation Sheet	Bid Set	4/10/2015
Division 00	Procurement and Contract Requirements	00 65 00	Closeout Forms	Bid Set	4/10/2015
Division 00	Procurement and Contract Requirements	00 65 00w	AIA G706 – 1994 Contractor’s Affidavit of Payment of Debts and Claims	Bid Set	4/10/2015
Division 00	Procurement and Contract Requirements	00 65 00x	AIA G706A – 1994 Contractor’s Affidavit of Release of Liens	Bid Set	4/10/2015
Division 00	Procurement and Contract Requirements	00 65 00y	AIA G707 – 1994 Consent of Surety to Final Payment	Bid Set	4/10/2015
Division 00	Procurement and Contract Requirements	00 65 00z	AIA G704 – 2000 Certificate of Substantial Completion	Bid Set	4/10/2015
Division 00	Procurement and Contract Requirements	00 72 00	General Conditions	Bid Set	4/10/2015
Division 00	Procurement and Contract Requirements	00 72 00z	AIA A201 – 2007 General Conditions of the Contract for Construction	Bid Set	4/10/2015
Division 01	General Requirements	01 10 00	Summary	Bid Set	4/10/2015
Division 01	General Requirements	01 23 00	Alternates	Addendum A	4/28/2015
Division 01	General Requirements	01 25 00	Substitution Procedures	Bid Set	4/10/2015
Division 01	General Requirements	01 26 00	Contract Modification Procedures	Bid Set	4/10/2015
Division 01	General Requirements	01 29 00	Payment Procedures	Bid Set	4/10/2015
Division 01	General Requirements	01 31 00	Project Management And Coordination	Bid Set	4/10/2015
Division 01	General Requirements	01 31 23	Project Web Site	Bid Set	4/10/2015
Division 01	General Requirements	01 32 00	Construction Progress Documentation	Bid Set	4/10/2015
Division 01	General Requirements	01 33 00	Submittal Procedures	Bid Set	4/10/2015
Division 01	General Requirements	01 40 00	Quality Requirements	Bid Set	4/10/2015
Division 01	General Requirements	01 42 00	References	Bid Set	4/10/2015
Division 01	General Requirements	01 50 00	Temporary Facilities And Controls	Bid Set	4/10/2015
Division 01	General Requirements	01 50 05	Project Identification Signs	Bid Set	4/10/2015
Division 01	General Requirements	01 60 00	Product Requirements	Bid Set	4/10/2015
Division 01	General Requirements	01 73 00	Execution	Bid Set	4/10/2015
Division 01	General Requirements	01 73 29	Cutting And Patching	Bid Set	4/10/2015
Division 01	General Requirements	01 74 19	Construction Waste Management And Disposal	Bid Set	4/10/2015
Division 01	General Requirements	01 77 00	Closeout Procedures	Bid Set	4/10/2015
Division 01	General Requirements	01 78 23	Operation And Maintenance Data	Bid Set	4/10/2015



North Augusta Green Jackets Stadium
 Drawing & Specification Log
 2/12/2016

SPECIFICATIONS					
Division	Scope	Spec Number	Description	Transmittal	Transmittal Date
Division 01	General Requirements	01 78 39	Project Record Documents	Bid Set	4/10/2015
Division 01	General Requirements	01 79 00	Demonstration And Training	Bid Set	4/10/2015
Division 03	Concrete	03 30 00	Cast-In-Place Concrete	Bid Set	4/10/2015
Division 03	Concrete	03 35 10	Liquid Floor Hardener	Bid Set	4/10/2015
Division 03	Concrete	03 35 63	Reactive Chemical Concrete Stain	Bid Set	4/10/2015
Division 04	Masonry	04 20 00	Unit Masonry	Bid Set	4/10/2015
Division 05	Metals	05 12 00	Structural Steel Framing	Bid Set	4/10/2015
Division 05	Metals	05 31 00	Steel Decking	Bid Set	4/10/2015
Division 05	Metals	05 40 00	Cold-Formed Metal Framing	Bid Set	4/10/2015
Division 05	Metals	05 50 00	Metal Fabrications	Bid Set	4/10/2015
Division 05	Metals	05 51 00	Metal Stairs	Bid Set	4/10/2015
Division 05	Metals	05 52 13	Railings	Bid Set	4/10/2015
Division 05	Metals	05 73 13	Glazed Decorative Metal Railings	Bid Set	4/10/2015
Division 06	Woods, Plastics, and Composites	06 10 53	Miscellaneous Rough Carpentry	Bid Set	4/10/2015
Division 06	Woods, Plastics, and Composites	06 16 43	Gypsum Sheathing	Bid Set	4/10/2015
Division 06	Woods, Plastics, and Composites	06 41 00	Architectural Wood Casework	Bid Set	4/10/2015
Division 06	Woods, Plastics, and Composites	06 41 03	Baseball Wood Casework	Bid Set	4/10/2015
Division 06	Woods, Plastics, and Composites	06 46 00	Wood Trim	Bid Set	4/10/2015
Division 06	Woods, Plastics, and Composites	06 49 19	Exterior Wood Shutters	Addendum B	5/6/2015
Division 07	Thermal and Moisture Protection	07 11 13	Bituminous Dampproofing	Bid Set	4/10/2015
Division 07	Thermal and Moisture Protection	07 13 26	Self-Adhering Sheet Waterproofing	Addendum B	5/6/2015
Division 07	Thermal and Moisture Protection	07 18 00	Traffic Coatings	Addendum B	5/6/2015
Division 07	Thermal and Moisture Protection	07 21 00	Thermal Insulation	Addendum B	5/6/2015
Division 07	Thermal and Moisture Protection	07 26 10	Under-Slab Vapor Barriers	Bid Set	4/10/2015
Division 07	Thermal and Moisture Protection	07 27 06	Air / Moisture / Vapor Barriers	Bid Set	4/10/2015
Division 07	Thermal and Moisture Protection	07 42 36	Phenolic Wall Panels	Bid Set	4/10/2015
Division 07	Thermal and Moisture Protection	07 46 46	Fiber Cement Panels	Addendum A	4/28/2015
Division 07	Thermal and Moisture Protection	07 46 73	Polymeric Blended Siding	Addendum A	4/28/2015
Division 07	Thermal and Moisture Protection	07 54 23	Thermoplastic Polyolefin (TPO) Roofing	Addendum B	5/6/2015
Division 07	Thermal and Moisture Protection	07 62 00	Sheet Metal Flashing And Trim	Bid Set	4/10/2015
Division 07	Thermal and Moisture Protection	07 72 00	Roof Accessories	Bid Set	4/10/2015
Division 07	Thermal and Moisture Protection	07 84 00	Firestopping	Bid Set	4/10/2015
Division 07	Thermal and Moisture Protection	07 92 00	Joint Sealants	Bid Set	4/10/2015
Division 07	Thermal and Moisture Protection	07 95 00	Expansion Control	Bid Set	4/10/2015
Division 08	Openings	08 11 13	Hollow Metal Doors And Frames	Bid Set	4/10/2015
Division 08	Openings	08 14 16	Flush Wood Doors	Bid Set	4/10/2015
Division 08	Openings	08 14 33	Stile and Rail Doors	Addendum B	5/6/2015
Division 08	Openings	08 31 13	Access Doors And Frames	Bid Set	4/10/2015
Division 08	Openings	08 33 13	Coiling Counter Doors	Bid Set	4/10/2015
Division 08	Openings	08 33 23	Overhead Coiling Doors	Bid Set	4/10/2015
Division 08	Openings	08 38 19	Rigid Traffic Doors	Bid Set	4/10/2015
Division 08	Openings	08 41 13	Aluminum-Framed Entrances And Storefronts	Addendum B	5/6/2015



North Augusta Green Jackets Stadium
 Drawing & Specification Log
 2/12/2016

SPECIFICATIONS					
Division	Scope	Spec Number	Description	Transmittal	Transmittal Date
Division 08	Openings	08 41 29	Interior All-Glass Entrances and Partitions	Bid Set	4/10/2015
Division 08	Openings	08 51 13	Aluminum Windows	Addendum B	5/6/2015
Division 08	Openings	08 56 53	Ticket Windows	Bid Set	4/10/2015
Division 08	Openings	08 71 00	Door Hardware	Addendum B	5/6/2015
Division 08	Openings	08 80 00	Glazing	Addendum B	5/6/2015
Division 08	Openings	08 87 00	Glazing Surface Films	Bid Set	4/10/2015
Division 08	Openings	08 91 19	Fixed Louvers	Bid Set	4/10/2015
Division 09	Finishes	09 06 11	Interior Finish Legend	Addendum C	5/15/2015
Division 09	Finishes	09 21 26	Gypsum Board Shaft Wall Assemblies	Bid Set	4/10/2015
Division 09	Finishes	09 22 16	Non-Structural Metal Framing	Bid Set	4/10/2015
Division 09	Finishes	09 29 00	Gypsum Board	Bid Set	4/10/2015
Division 09	Finishes	09 30 00	Tiling	Addendum C	5/15/2015
Division 09	Finishes	09 51 13	Acoustical Panel Ceilings	Bid Set	4/10/2015
Division 09	Finishes	09 65 13	Resilient Base And Accessories	Bid Set	4/10/2015
Division 09	Finishes	09 65 16	Resilient Sheet Flooring	Bid Set	4/10/2015
Division 09	Finishes	09 65 19	Resilient Tile Flooring	Bid Set	4/10/2015
Division 09	Finishes	09 65 66	Resilient Athletic Flooring	Bid Set	4/10/2015
Division 09	Finishes	09 67 26	Decorative Resinous Flooring	Bid Set	4/10/2015
Division 09	Finishes	09 68 13	Tile Carpeting	Bid Set	4/10/2015
Division 09	Finishes	09 68 23	Synthetic Turf Carpeting	Bid Set	4/10/2015
Division 09	Finishes	09 72 00	Wall Coverings	Bid Set	4/10/2015
Division 09	Finishes	09 77 23	Fabric Wrapped Panels	Bid Set	4/10/2015
Division 09	Finishes	09 77 33	Fiberglass Reinforced Plastic Panels	Bid Set	4/10/2015
Division 09	Finishes	09 91 00	Painting	Addendum C	5/15/2015
Division 09	Finishes	09 96 53	Elastomeric Coatings	Bid Set	4/10/2015
Division 09	Finishes	09 96 56	Epoxy Coatings	Bid Set	4/10/2015
Division 10	Specialties	10 12 03	Trophy Case Interiors	Bid Set	4/10/2015
Division 10	Specialties	10 21 13	Toilet Compartments – Solid Polymer	Bid Set	4/10/2015
Division 10	Specialties	10 21 14	Toilet Compartments – Phenolic core	Bid Set	4/10/2015
Division 10	Specialties	10 22 04	Interior Chain Link Fences And Gates	Bid Set	4/10/2015
Division 10	Specialties	10 26 03	Wall Protection	Bid Set	4/10/2015
Division 10	Specialties	10 28 13	Toilet Accessories	Bid Set	4/10/2015
Division 10	Specialties	10 44 00	Fire-Protection Specialties	Bid Set	4/10/2015
Division 10	Specialties	10 51 13	Metal Lockers	Bid Set	4/10/2015
Division 10	Specialties	10 51 16	Wood Lockers	Bid Set	4/10/2015
Division 10	Specialties	10 73 16	Fabric Canopies	Addendum A	4/28/2015
Division 10	Specialties	10 75 00	Flagpoles	Bid Set	4/10/2015
Division 11	Equipment	11 40 00	Foodservice Equipment	Bid Set	4/10/2015
Division 11	Equipment	11 68 35	Baseball Equipment	Bid Set	4/10/2015
Division 11	Equipment	11 68 53	Field Wall Pads	Bid Set	4/10/2015
Division 11	Equipment	11 68 63	Netting Assemblies	Bid Set	4/10/2015
Division 11	Equipment	11 82 00	Facility Solid Waste Handling Equipment	Bid Set	4/10/2015
Division 12	Furnishings	12 24 13	Roller Window Shades - Manual	Bid Set	4/10/2015



North Augusta Green Jackets Stadium
 Drawing & Specification Log
 2/12/2016

SPECIFICATIONS					
Division	Scope	Spec Number	Description	Transmittal	Transmittal Date
Division 12	Furnishings	12 36 13	Concrete Countertops	Bid Set	4/10/2015
Division 12	Furnishings	12 36 40	Stone Countertops	Bid Set	4/10/2015
Division 12	Furnishings	12 48 13	Entrance Floor Mats and Frames	Bid Set	4/10/2015
Division 12	Furnishings	12 61 00	Fixed Audience Seating	Addendum A	4/28/2015
Division 14	Conveying Equipment	14 21 29	Machine-Room-Less Traction Elevators	Bid Set	4/10/2015
Division 21	Fire Suppression	21 05 00	Common Work Results for Fire Suppression	Bid Set	4/10/2015
Division 21	Fire Suppression	21 05 20	Fire Extinguishers, Fire Valves and Cabinets	Bid Set	4/10/2015
Division 21	Fire Suppression	21 05 53	Identification for Fire-Suppression Piping and Equipment	Bid Set	4/10/2015
Division 21	Fire Suppression	21 13 13	Fire Suppression Sprinkler Systems	Bid Set	4/10/2015
Division 22	Plumbing	22 05 00	Common Work Results for Plumbing	Bid Set	4/10/2015
Division 22	Plumbing	22 05 13	Motors Requirements for Plumbing Equipment	Bid Set	4/10/2015
Division 22	Plumbing	22 05 23	Valves for Plumbing Piping	Bid Set	4/10/2015
Division 22	Plumbing	22 05 29	Hangers for Plumbing Piping	Bid Set	4/10/2015
Division 22	Plumbing	22 07 00	Plumbing Insulation	Bid Set	4/10/2015
Division 22	Plumbing	22 11 16	Domestic Water Piping	Bid Set	4/10/2015
Division 22	Plumbing	22 11 19	Domestic Water Piping Specialties	Bid Set	4/10/2015
Division 22	Plumbing	22 11 23	Domestic Water Pumps	Bid Set	4/10/2015
Division 22	Plumbing	22 13 16	Storm and Sanitary Waste and Vent Piping	Bid Set	4/10/2015
Division 22	Plumbing	22 13 19	Sanitary Waste Piping Specialties	Bid Set	4/10/2015
Division 22	Plumbing	22 13 29	Sanitary Waste Pumps	Bid Set	4/10/2015
Division 22	Plumbing	22 14 29	Sump Pumps	Bid Set	4/10/2015
Division 22	Plumbing	22 33 36	Water Heater - Electric	Bid Set	4/10/2015
Division 22	Plumbing	22 33 37	Water Heater - Electric Point-of-Use	Bid Set	4/10/2015
Division 22	Plumbing	22 34 36	Water Heater, Gas Fired Boiler with Storage Tank	Bid Set	4/10/2015
Division 22	Plumbing	22 40 00	Plumbing Fixtures	Bid Set	4/10/2015
Division 23	HVAC	23 05 00	Common Work Results for HVAC	Bid Set	4/10/2015
Division 23	HVAC	23 05 13	Motors for HVAC	Bid Set	4/10/2015
Division 23	HVAC	23 05 14	Variable Frequency Motor Drives	Bid Set	4/10/2015
Division 23	HVAC	23 05 48	Vibration and Seismic Isolation	Bid Set	4/10/2015
Division 23	HVAC	23 05 53	Identification for HVAC Piping and Equipment	Bid Set	4/10/2015
Division 23	HVAC	23 05 93	Testing, Adjusting, and Balancing for HVAC	Bid Set	4/10/2015
Division 23	HVAC	23 07 00	HVAC Insulation	Bid Set	4/10/2015
Division 23	HVAC	23 07 50	Fire Rated Duct Insulation	Bid Set	4/10/2015
Division 23	HVAC	23 09 13	Instrumentation and Control Devices	Bid Set	4/10/2015
Division 23	HVAC	23 09 23	Building Automation and Direct Digital Controls	Addendum C	5/15/2015
Division 23	HVAC	23 11 23	Facility Natural Gas Piping	Addendum C	5/15/2015
Division 23	HVAC	23 23 00	Refrigeration Piping System	Bid Set	4/10/2015
Division 23	HVAC	23 31 13	Sheetmetal Ductwork	Bid Set	4/10/2015
Division 23	HVAC	23 31 14	Sheetmetal - Special Ductwork	Bid Set	4/10/2015
Division 23	HVAC	23 31 15	Fabric Ductwork	Bid Set	4/10/2015
Division 23	HVAC	23 33 00	Air Duct Accessories	Bid Set	4/10/2015
Division 23	HVAC	23 33 19	Sound Attenuators	Bid Set	4/10/2015
Division 23	HVAC	23 34 15	Centrifugal Exhaust Fans - Roof	Bid Set	4/10/2015



North Augusta Green Jackets Stadium
 Drawing & Specification Log
 2/12/2016

SPECIFICATIONS					
Division	Scope	Spec Number	Description	Transmittal	Transmittal Date
Division 23	HVAC	23 34 18	In-Line Tubular Centrifugal Fans	Bid Set	4/10/2015
Division 23	HVAC	23 34 36	Propeller Fans	Bid Set	4/10/2015
Division 23	HVAC	23 36 00	Air Terminal Units	Bid Set	4/10/2015
Division 23	HVAC	23 41 00	Particulate Air Filtration	Bid Set	4/10/2015
Division 23	HVAC	23 51 23	Flue Piping	Bid Set	4/10/2015
Division 23	HVAC	23 63 13	Air Cooled Condensing Units	Bid Set	4/10/2015
Division 23	HVAC	23 74 13	DX Rooftop Air Handling Unit	Bid Set	4/10/2015
Division 23	HVAC	23 74 14	Packaged Rooftop 100% OA Energy Recovery Units	Bid Set	4/10/2015
Division 23	HVAC	23 81 00	Variable Refrigerant Flow Systems	Bid Set	4/10/2015
Division 23	HVAC	23 81 26	Split System A/C Units	Bid Set	4/10/2015
Division 23	HVAC	23 82 39	Unit Heaters	Bid Set	4/10/2015
Division 23	HVAC	23 82 45	Air Curtains	Bid Set	4/10/2015
Division 26	Electrical	26 05 00	Common Work Results for Electrical	Bid Set	4/10/2015
Division 26	Electrical	26 05 19	Low Voltage Electrical Power Conductors	Bid Set	4/10/2015
Division 26	Electrical	26 05 26	Grounding and Bonding for Electrical Systems	Bid Set	4/10/2015
Division 26	Electrical	26 05 29	Hangers and Supports for Electrical Systems	Bid Set	4/10/2015
Division 26	Electrical	26 05 33	Raceways and Conduit Systems	Bid Set	4/10/2015
Division 26	Electrical	26 05 34	Pull and Junction Boxes	Bid Set	4/10/2015
Division 26	Electrical	26 05 35	Outlet Boxes	Bid Set	4/10/2015
Division 26	Electrical	26 05 53	Identification for Electrical Systems	Bid Set	4/10/2015
Division 26	Electrical	26 05 73	Power System Analysis	Bid Set	4/10/2015
Division 26	Electrical	26 09 15	Electronic Power Monitor	Bid Set	4/10/2015
Division 26	Electrical	26 09 43	Network Lighting Control System	Bid Set	4/10/2015
Division 26	Electrical	26 22 13	Low Voltage Distribution Transformers	Bid Set	4/10/2015
Division 26	Electrical	26 24 13	Switchboards	Bid Set	4/10/2015
Division 26	Electrical	26 24 16	Panelboards	Bid Set	4/10/2015
Division 26	Electrical	26 24 19	Motor Control Centers	Bid Set	4/10/2015
Division 26	Electrical	26 27 26	Wiring Devices	Bid Set	4/10/2015
Division 26	Electrical	26 27 27	Wiring Device Plates	Bid Set	4/10/2015
Division 26	Electrical	26 28 16	Enclosed Switches	Bid Set	4/10/2015
Division 26	Electrical	26 29 13	Motor Starters	Bid Set	4/10/2015
Division 26	Electrical	26 32 13	Emergency Engine and Generator System	Addendum C	5/15/2015
Division 26	Electrical	26 36 00	Transfer Switches	Addendum C	5/15/2015
Division 26	Electrical	26 41 13	Lightning Protection Systems	Bid Set	4/10/2015
Division 26	Electrical	26 43 13	Low Voltage AC Surge Protection Devices	Bid Set	4/10/2015
Division 26	Electrical	26 51 13	Interior Lighting Fixtures, Lamps and Ballasts	Bid Set	4/10/2015
Division 26	Electrical	26 56 00	Exterior Lighting	Bid Set	4/10/2015
Division 26	Electrical	26 56 68	Field Sports Lighting	Bid Set	4/10/2015
Division 27	Communications	27 05 00	Common Work Results for Communications	Bid Set	4/10/2015
Division 27	Communications	27 10 00	Structured Cabling	Addendum B	5/6/2015
Division 27	Communications	27 20 00	Data Communications	Bid Set	4/10/2015
Division 27	Communications	27 30 00	Voice Communications	Bid Set	4/10/2015
Division 27	Communications	27 40 00	Audio Visual	Bid Set	4/10/2015
Division 27	Communications	27 50 00	Distributed Communications	Bid Set	4/10/2015



North Augusta Green Jackets Stadium
Drawing & Specification Log
 2/12/2016

SPECIFICATIONS					
<i>Division</i>	<i>Scope</i>	<i>Spec Number</i>	<i>Description</i>	<i>Transmittal</i>	<i>Transmittal Date</i>
Division 28	Electronic Safety and Security	28 05 00	Common Work Results for Electronic Security	Bid Set	4/10/2015
Division 28	Electronic Safety and Security	28 13 00	Physical Access Control	Bid Set	4/10/2015
Division 28	Electronic Safety and Security	28 16 00	Intrusion control	Bid Set	4/10/2015
Division 28	Electronic Safety and Security	28 23 00	Video Surveillance	Addendum C	5/15/2015
Division 28	Electronic Safety and Security	28 30 00	Fire Detection and Alarm System	Bid Set	4/10/2015
Division 31	Earthwork	31 05 13	Soils for Earthwork	Bid Set	4/10/2015
Division 31	Earthwork	31 05 16	Aggregates for Earthwork	Bid Set	4/10/2015
Division 31	Earthwork	31 10 00	Site Clearing	Bid Set	4/10/2015
Division 31	Earthwork	31 22 00	Grading	Bid Set	4/10/2015
Division 31	Earthwork	31 23 16	Excavation	Bid Set	4/10/2015
Division 31	Earthwork	31 23 16.SW	Excavation for Storm Water Utilities	Bid Set	4/10/2015
Division 31	Earthwork	31 23 16.13	Trenching	Bid Set	4/10/2015
Division 31	Earthwork	31 23 16.26	Rock Removal	Bid Set	4/10/2015
Division 31	Earthwork	31 23 16.29	Unsuitable Soil Removal	Bid Set	4/10/2015
Division 31	Earthwork	31 23 17	Trenching	Bid Set	4/10/2015
Division 31	Earthwork	31 23 23	Fill	Bid Set	4/10/2015
Division 31	Earthwork	31 31 16	Termite Control	Bid Set	4/10/2015
Division 32	Exterior Improvements	32 11 23	Aggregate Base Courses	Bid Set	4/10/2015
Division 32	Exterior Improvements	32 13 13	Concrete Paving SCDOT SC-M-501 (03/08) Supplemental Technical Specification	Bid Set	4/10/2015
Division 32	Exterior Improvements	32 13 13.10	Concrete Paving	Bid Set	4/10/2015
Division 32	Exterior Improvements	32 14 13	Precast Concrete Unit Paving	Bid Set	4/10/2015
Division 32	Exterior Improvements	32 18 24	Baseball Field Surfacing	Bid Set	4/10/2015
Division 32	Exterior Improvements	32 31 19	Decorative Metal Fences And Gates	Bid Set	4/10/2015
Division 32	Exterior Improvements	32 84 00	Irrigation	Bid Set	4/10/2015
Division 32	Exterior Improvements	32 91 17	Structural Soils	Bid Set	4/10/2015
Division 32	Exterior Improvements	32 93 00	Plants	Bid Set	4/10/2015
Division 32	Exterior Improvements	32 93 93	Exterior Artificial Plants	Bid Set	4/10/2015
Division 33	Utilities	33 11 16	Site Water Utility Distribution Piping	Bid Set	4/10/2015
Division 33	Utilities	33 13 00	Disinfecting of Water Utility Piping	Bid Set	4/10/2015
Division 33	Utilities	33 31 11	Site Sanitary Utility Sewerage Piping	Bid Set	4/10/2015
Division 33	Utilities	33 41 11	Site Storm Utility Drainage Piping	Bid Set	4/10/2015
Division 33	Utilities	33 42 13	Pipe Culverts & Drainage Structures - Series TF-1 Data Sheet	Bid Set	4/10/2015

CONSTRUCTION DOCUMENTS

NOT FOR CONSTRUCTION
PLEASE CONTACT BUREAU OF PROFESSIONAL REGULATION



GreenJackets Baseball

North Augusta Ballpark

OWNER
North Augusta Ballpark Development
City of North Augusta, SC
100 Georgia Avenue
North Augusta, SC 29861

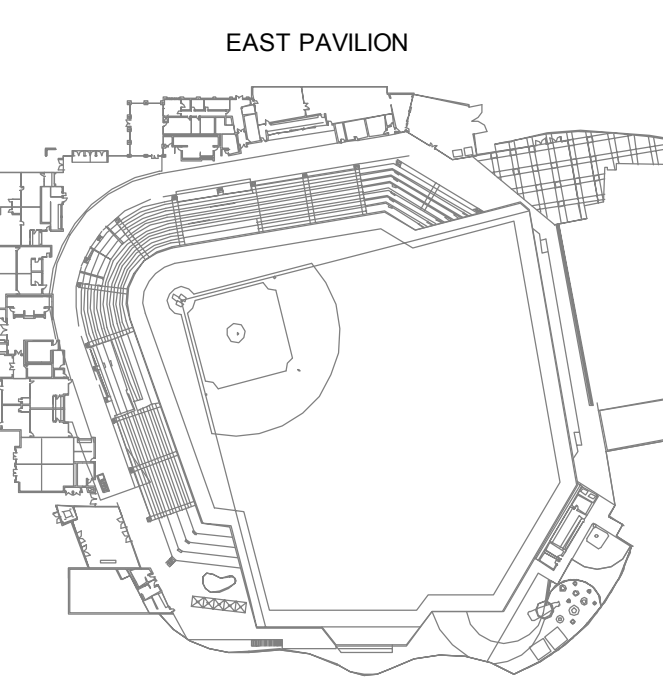

TRUE
KEY PLAN

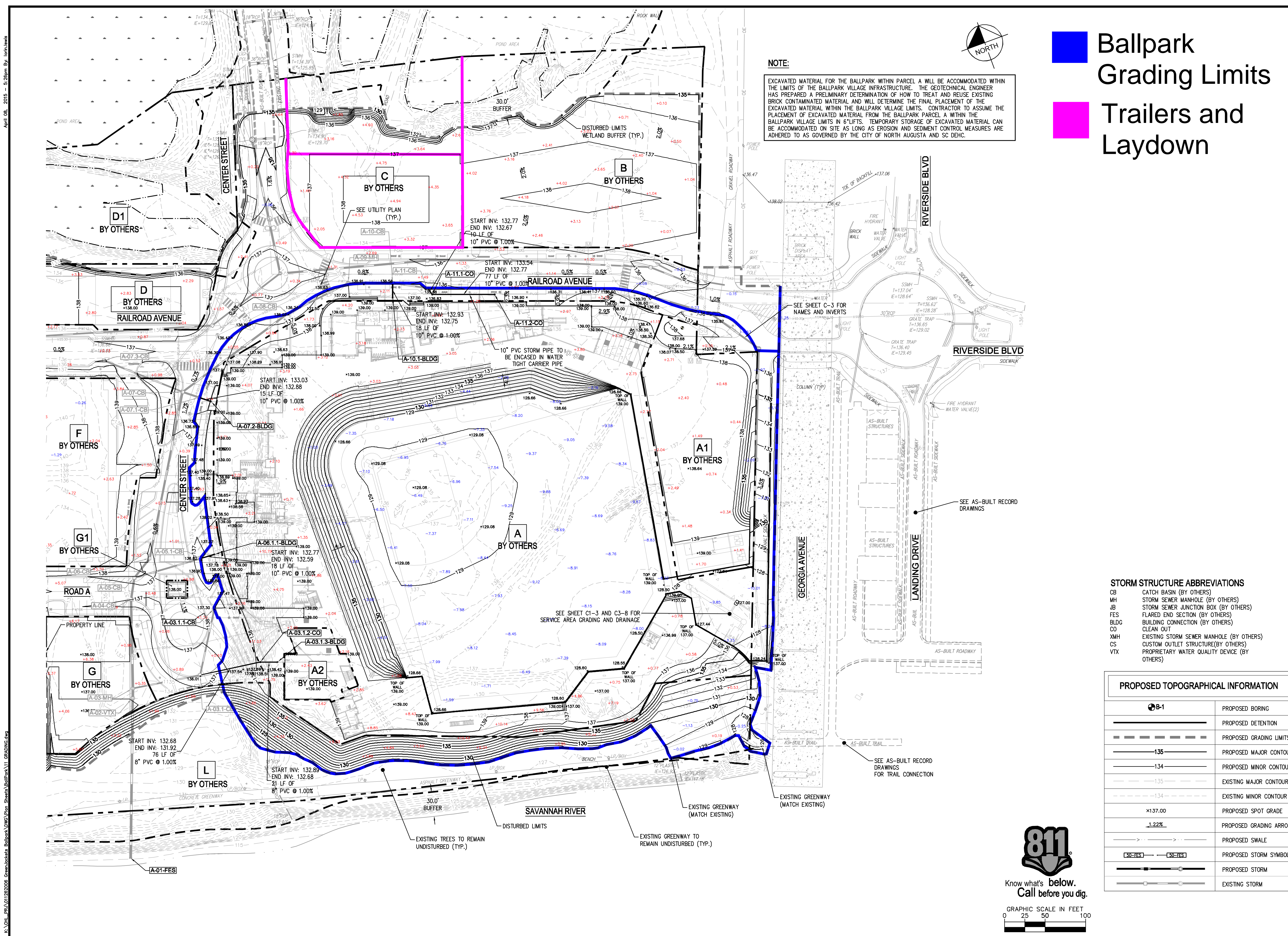

NOTE:
EXCAVATED MATERIAL FOR THE BALLPARK WITHIN PARCEL A WILL BE ACCOMMODATED WITHIN THE LIMITS OF THE BALLPARK VILLAGE INFRASTRUCTURE. THE GEOTECHNICAL ENGINEER HAS PREPARED A PRELIMINARY DETERMINATION OF HOW TO TREAT AND REUSE EXISTING BRICK CONTAMINATED MATERIAL AND WILL DETERMINE THE FINAL PLACEMENT OF THE EXCAVATED MATERIAL WITHIN THE BALLPARK VILLAGE LIMITS. CONTRACTOR TO ASSUME THE PLACEMENT OF EXCAVATED MATERIAL FROM THE BALLPARK PARCEL A WITHIN THE BALLPARK VILLAGE LIMITS IN 6' LIFTS. TEMPORARY STORAGE OF EXCAVATED MATERIAL CAN BE ACCOMMODATED ON SITE AS LONG AS EROSION AND SEDIMENT CONTROL MEASURES ARE ADHERED TO AS GOVERNED BY THE CITY OF NORTH AUGUSTA AND SC DEHC.

Ballpark Grading Limits
Trailers and Laydown

STORM STRUCTURE ABBREVIATIONS

CB	CATCH BASIN (BY OTHERS)
MH	STORM SEWER MANHOLE (BY OTHERS)
JB	STORM SEWER JUNCTION BOX (BY OTHERS)
FES	FLARED END SECTION (BY OTHERS)
BLDG	BUILDING CONNECTION (BY OTHERS)
CO	CLEAN OUT
YMH	EXISTING STORM SEWER MANHOLE (BY OTHERS)
CS	CUSTOM OUTLET STRUCTURE (BY OTHERS)
VTS	PROPRIETARY WATER QUALITY DEVICE (BY OTHERS)
VTX	

PROPOSED TOPOGRAPHICAL INFORMATION

⊙ B-1	PROPOSED BORING
—	PROPOSED DETENTION
—	PROPOSED GRADING LIMITS
—	PROPOSED MAJOR CONTOUR
—	PROPOSED MINOR CONTOUR
—	EXISTING MAJOR CONTOUR
—	EXISTING MINOR CONTOUR
—	PROPOSED SPOT GRADE
—	PROPOSED GRADING ARROW
—	PROPOSED SWALE
—	PROPOSED STORM SYMBOL
—	PROPOSED STORM
—	EXISTING STORM

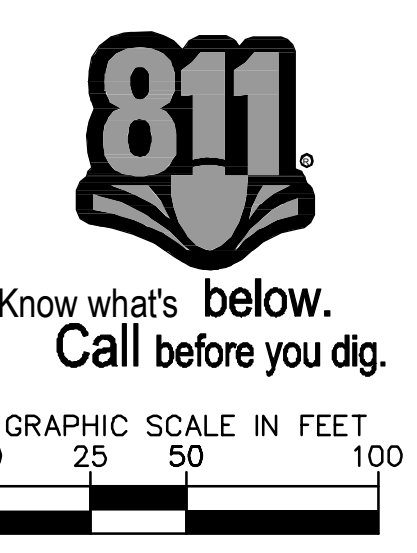

Kimley-Horn
2000 SOUTH BOULEVARD
SUITE 400
CHARLOTTE, NORTH CAROLINA 28203
PHONE: (704) 333-5151
© 2015



PRELIMINARY
NOT FOR CONSTRUCTION

NO.	DATE	REVISIONS

North Augusta
CITY OF NORTH AUGUSTA
NORTH AUGUSTA, SC 29841

CLIENT
GREENJACKETS BALLPARK
NORTH AUGUSTA, SOUTH CAROLINA

FILE
GRADING AND DRAINAGE PLAN

DESIGNED BY: LL/SC
DRAWN BY: LL/SC
CHECKED BY: RL/SM
DATE: 04/08/2015
PROJECT#: 011262006

C3-0

REVISION	DATE	DESCRIPTION
ADDENDA OR MODIFICATION		
CD	04/08/2015	CONSTRUCTION DOCUMENTS
CD	03/17/2015	QUALITY ASSURANCE SET
CD	02/17/2015	GMP PRICING DOCUMENTS
CD	11/03/2014	10% CONSTRUCTION DOCUMENTS
CD	10/17/2014	SCHEMATIC DEVELOPMENT
SD	07/17/2014	SCHEMATIC DESIGN
ISSUE	DATE	DESCRIPTION
FULL SET ISSUES		

PROJECT NO:	3997-000
P.I.C.	M. WOOLLEN
P.M.R.	
P.A.R.C.H.	J. BLAIN
DESIGN BY:	A. HERSEY
JOB CAPTAIN:	J. HENDRICKS
DRAWN BY:	Author
CHECKED BY:	Checker
ODELL ASSOCIATES INC. © 2015	
SHEET TITLE:	

SHEET IDENTIFIER

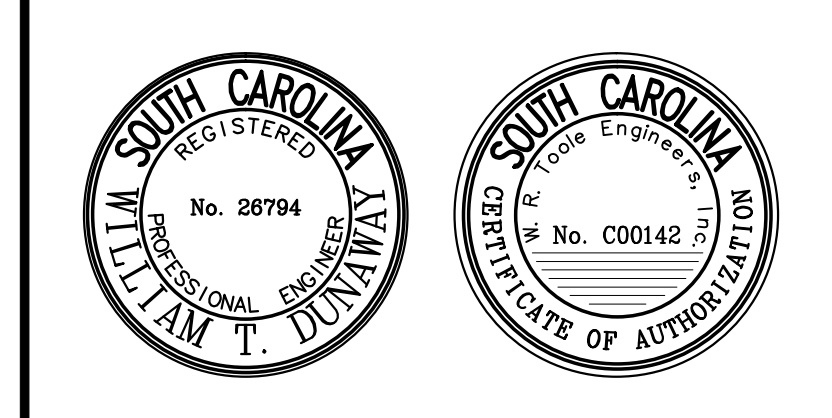

North Augusta Ballpark

Owner
GreenJackets Baseball
North Augusta Ballpark Development
City of North Augusta, SC
100 Georgia Avenue
North Augusta, SC 29861

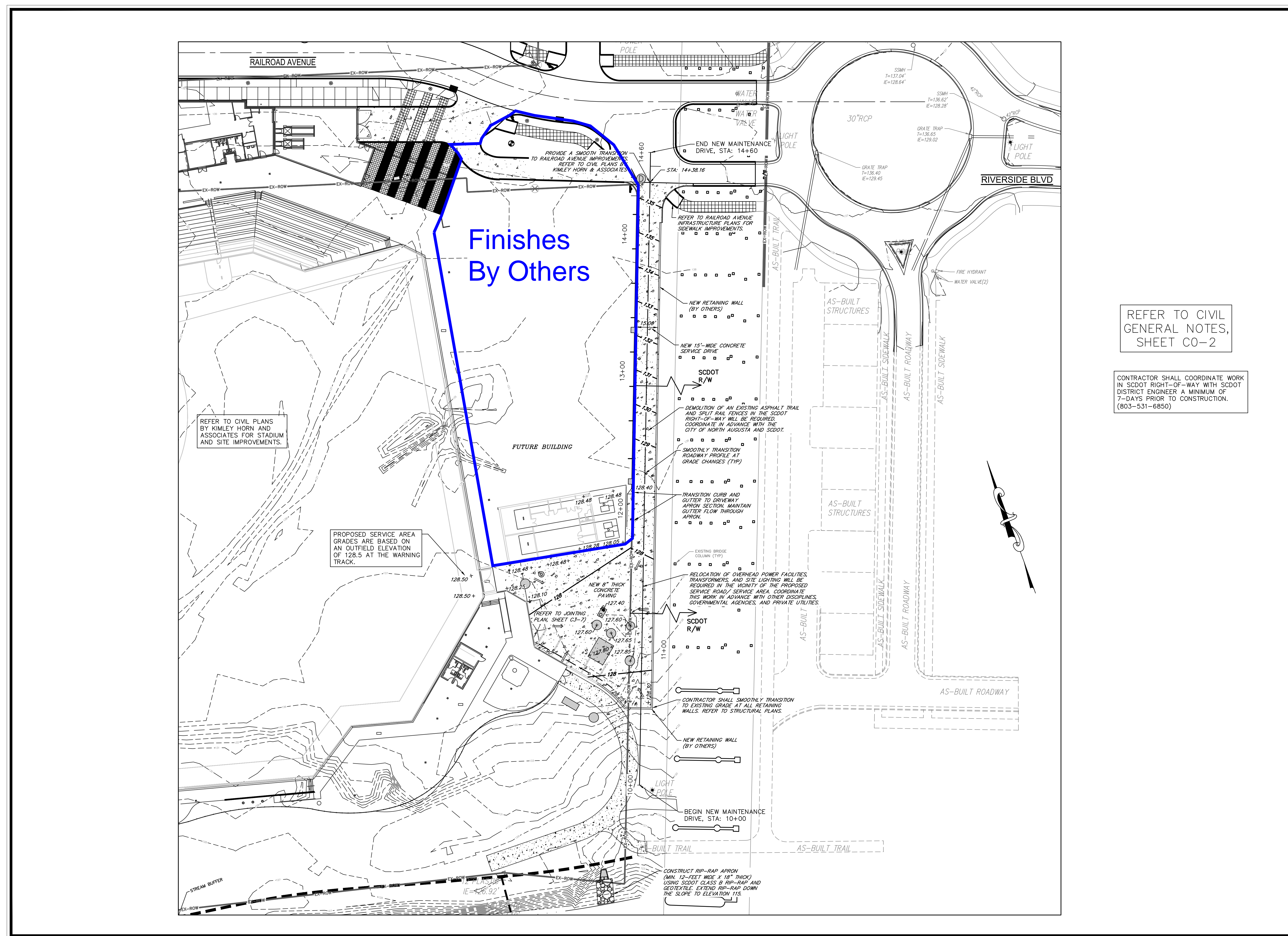
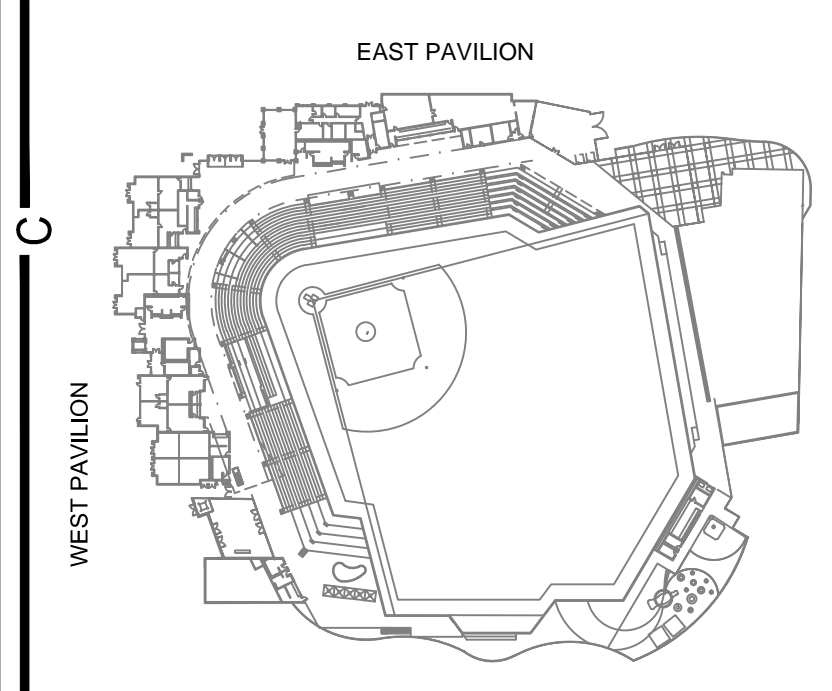

REFER TO CIVIL GENERAL NOTES, SHEET C0-2

CONTRACTOR SHALL COORDINATE WORK IN SCDOT RIGHT-OF-WAY WITH SCDOT DISTRICT ENGINEER A MINIMUM OF 7-DAYS PRIOR TO CONSTRUCTION. (803-531-6850)

REFER TO CIVIL PLANS BY KIMLEY HORN AND ASSOCIATES FOR STADIUM AND SITE IMPROVEMENTS.

PROPOSED SERVICE AREA GRADES ARE BASED ON AN OUTFIELD ELEVATION OF 128.5 AT THE WARNING TRACK.

REFER TO ADJUTING PLAN, SHEET C3-2

REV.	DATE	DESCRIPTION

REV.	DATE	DESCRIPTION

REVISION	DATE	DESCRIPTION
ADDENDA OR MODIFICATION		
CD	04/09/2015	CONSTRUCTION DOCUMENTS
CD	05/17/2015	QUALITY ASSURANCE SET
CD	05/17/2015	GMP PRICING DOCUMENTS
CD	11/02/2014	20% CONSTRUCTION DOCUMENTS
DD	10/17/2014	DESIGN DEVELOPMENT
SD	07/10/2014	SCHEMATIC DESIGN
FULL SET ISSUES		

PROJECT NO:	3997-000
P.I.C.	M. WOOLLEN
P.MGR.	M. WOOLLEN
P.ARCH.	J. BLAIN
DESIGN BY	A. HERSEY
JOB CAPTAIN	J. HENORICKS
DRAWN BY	
CHECKED BY	M.A.

PROJECT INFORMATION	
JOB NO:	1401
DRAWN BY:	WTD
CHECKED BY:	CEG
DRAWING FILE:	1401E.DWG
DRAWING SCALE:	1"=30'
ORIGINAL RELEASE DATE:	MARCH 17, 2015
Sheet:	C3-1

AIKEN COUNTY, SOUTH CAROLINA
GREENJACKETS BALLPARK
W R Toole Engineers, Inc.
1005 Broad St., Suite 200 • Augusta, Ga. 30907 • 706.722.4114 • www.wrtoole.com
Engineers • Consultants • Planners

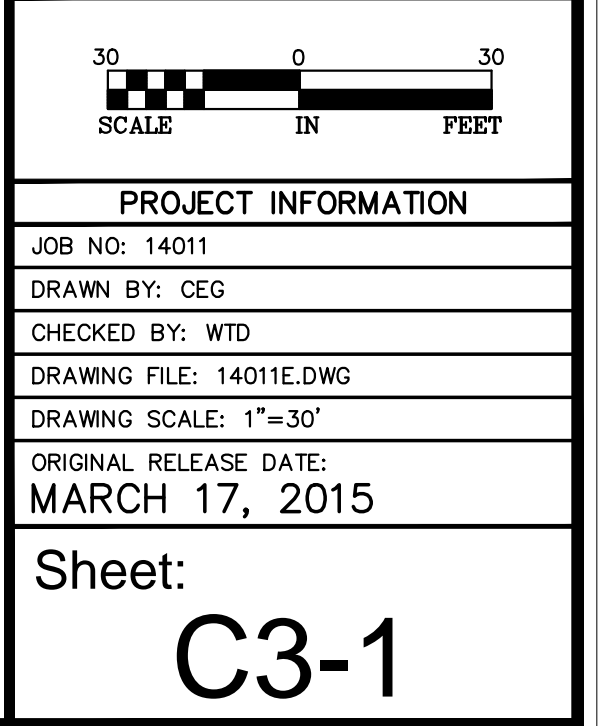

PROJECT NO:	3997-000
P.I.C.	M. WOOLLEN
P.MGR.	M. WOOLLEN
P.ARCH.	J. BLAIN
DESIGN BY	A. HERSEY
JOB CAPTAIN	J. HENORICKS
DRAWN BY	
CHECKED BY	M.A.

CONSTRUCTION DOCUMENTS

NOT FOR CONSTRUCTION
PLEASE CONTACT US FOR NECESSARY AND PROFESSIONAL SEAL



GreenJackets Baseball

North Augusta Ballpark

OWNER
North Augusta Ballpark Development
City of North Augusta, SC
100 Georgia Avenue
North Augusta, SC 29861

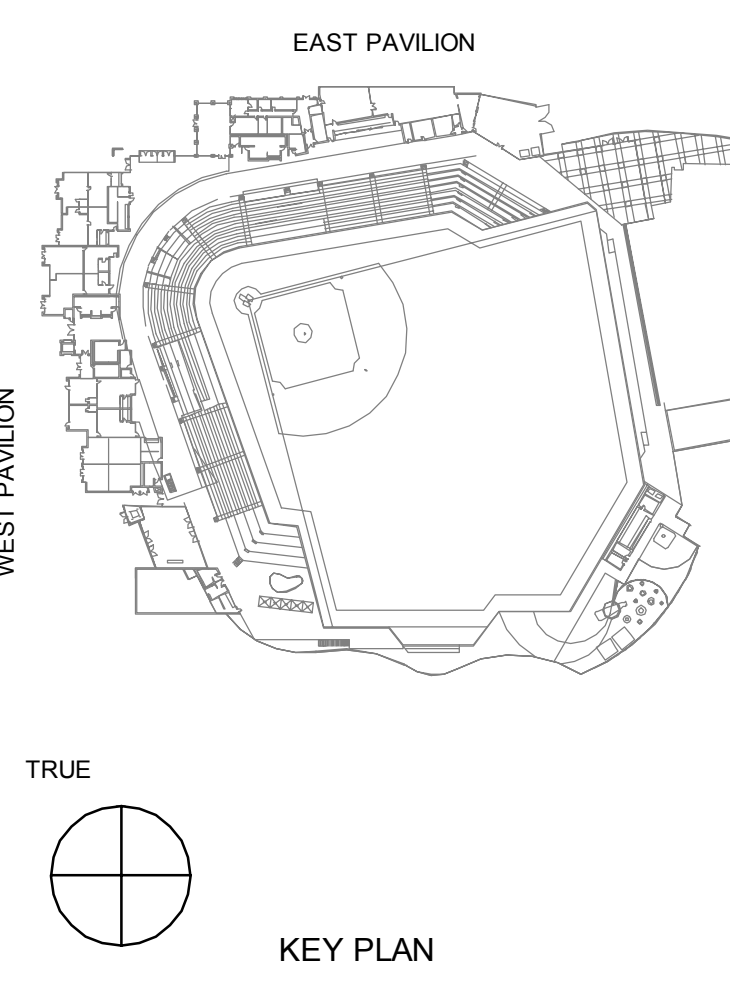

KEY PLAN

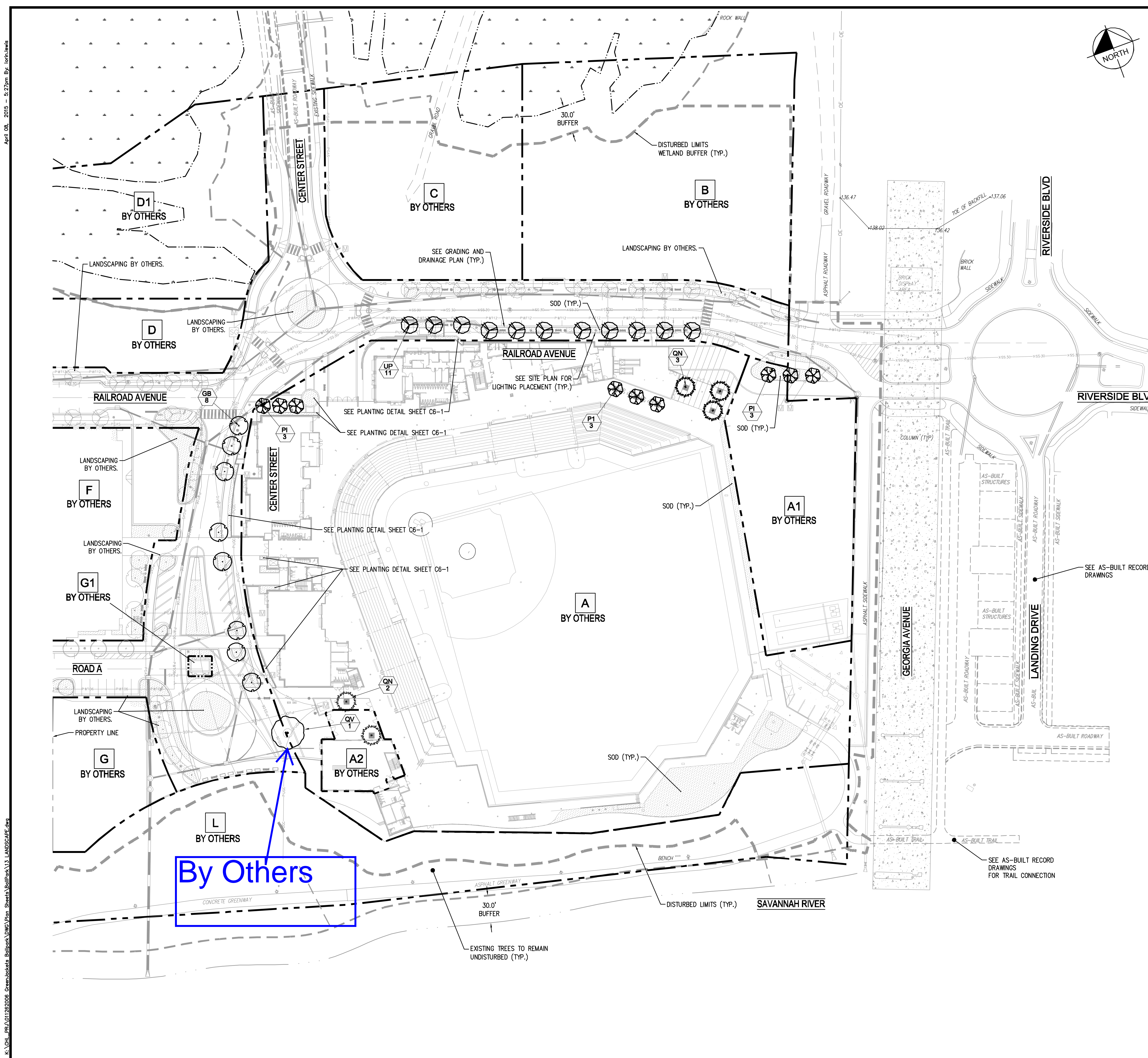

By Others

TREE PLANTING NOTES

- ALL STRAPPING AND TOP 2/3 OF WIRE BASKET MUST BE CUT AWAY AND REMOVED FROM ROOT BALL PRIOR TO BACKFILLING PLANTING PIT. REMOVE TOP 1/3 OF THE BURLAP FROM THE ROOTBALL.
- FOR NEW PLANTING AREAS, REMOVE ALL PAVEMENT, GRAVEL, SUB-BASE AND CONSTRUCTION DEBRIS; REMOVE COMPACTED SOIL AND ADD 18" NEW TOPSOIL, OR TILL AND AMEND THE TOP 18" OF EXISTING SOIL TO MEET TOPSOIL/PLANTING MIX STANDARDS FOR TREES (WITHIN ENTIRE MINIMUM AREA OF 274 SQ FT PER TREE).
- LARGE MATURING TREES MAY NOT BE PLANTED WHERE THERE ARE OVERHEAD DISTRIBUTION OR TRANSMISSION LINES. IF TREES CONFLICT WITH POWER LINES OR SIGNS, CALL URBAN FORESTER TO RESOLVE BEFORE PLANTING.
- ADJUST TREE PLANTING LOCATIONS TO AVOID UNDERGROUND UTILITIES. PLANT 15' FROM ALL UNDERGROUND UTILITIES (SEWER AND STORM DRAINAGE, GAS, WATER, PHONE, AND ELECTRICAL LINES).
- ATTENTION LANDSCAPER: NOTIFY URBAN FORESTER OF ANY SIGN, POWER LINE, OR OTHER CONFLICTS BEFORE PLANTING NEW TREES.
- STRUCTURAL SOIL TO BE INSTALLED FOR ALL STREET TREES AS INDICATED ON THE PLANS.

SEEDBED PREPARATION NOTES

- GRADE SLOPES AND FILLS - THE ANGLE FOR GRADED SLOPES AND FILLS SHALL BE NO GREATER THAN THE ANGLE WHICH CAN BE RETAINED BY VEGETATIVE COVER OR OTHER ADEQUATE EROSION CONTROL DEVICES OR STRUCTURES. IN ANY EVENT, SLOPES LEFT EXPOSED SHALL WITHIN 15 WORKING DAYS OF COMPLETION OF ANY PHASE OF GRADING, BE PLANTED OR OTHERWISE PROVIDED WITH GROUND COVER, DEVICES, OR STRUCTURES SUFFICIENT TO RESTRAIN EROSION.
- GROUND COVER - WHENEVER LAND DISTURBING ACTIVITY IS UNDERTAKEN ON A TRACT COMPRISING MORE THAN ONE (1) ACRE, IF MORE THAN ONE CONTIGUOUS ACRE IS UNCOVERED, A GROUND COVER SUFFICIENT TO RESTRAIN EROSION MUST BE PLANTED OR OTHERWISE PROVIDED WITHIN 15 WORKING DAYS ON THAT PORTION OF THE TRACT UPON WHICH FURTHER ACTIVE CONSTRUCTION IS NOT BEING UNDERTAKEN.
- SURFACE WATER CONTROL MEASURES TO BE INSTALLED ACCORDING TO PLAN.
- LOOSE ROCKS, ROOTS, AND OTHER OBSTRUCTION SHALL BE REMOVED FROM THE SURFACE SO THAT THEY WILL NOT INTERFERE WITH ESTABLISHMENT AND MAINTENANCE OF VEGETATION. SURFACE FOR FINAL SEEDBED PREPARATION, AT FINISH GRADES SHOWN, SHALL BE REASONABLY SMOOTH AND UNIFORM.
- IF NO SOIL TEST IS TAKEN, FERTILIZER AND LIME ACCORDING TO SEEDING SPECIFICATIONS. (F APPLICABLE)
- IF SOIL TEST IS TAKEN, PROVIDE LIME AND FERTILIZER ACCORDING TO SOIL TEST REPORT.
- LIME AND FERTILIZER SHALL BE APPLIED UNIFORMLY AND MIXED WITH THE SOIL DURING SEEDBED PREPARATION.

PLANT SCHEDULE NOTES

- ALL PLANT MATERIAL SHALL COMPLY WITH THE SIZING AND GRADING STANDARDS AS SET FORTH IN THE MOST CURRENT EDITION OF ANSI Z60.180 - AMERICAN STANDARD FOR NURSERY STOCK.
- NO SUBSTITUTIONS SHALL BE MADE WITHOUT THE WRITTEN AUTHORIZATION OF THE PROJECT LANDSCAPE ARCHITECT.
- VERIFICATION OF TOTAL QUANTITIES AS SHOWN ON THE LANDSCAPE PLAN SHALL BE THE RESPONSIBILITY OF THE LANDSCAPE CONTRACTOR.
- CONTRACTOR SHALL LOCATE ALL UTILITIES PRIOR TO PLANT INSTALLATION. CONTRACTOR SHALL BE RESPONSIBLE FOR ALL DAMAGES INCURRED BY THEIR WORK.
- ALL PLANT AND BED LINE LOCATIONS SHALL BE STAKED IN THE FIELD FOR APPROVAL BY PROJECT LANDSCAPE ARCHITECT OR THE OWNER'S REPRESENTATIVE PRIOR TO INSTALLATION.
- ALL PLANTINGS SHALL BE INSTALLED WITH THE SPECIFIED LAYER OF TRIPLE SHREDED HARDWOOD MULCH. REFERENCE DETAILS AND SPECIFICATIONS FOR DEPTH AND TYPE OF MULCH.
- ALL PROPOSED TREES WITHIN SIGHT TRIANGLES TO BE LIMBED UP TO CLEAR SIGHT OBSTRUCTION.

PLANTER NOTES:

PLANTERS TO BE PLANTED WITH A MIXTURE OF AZALEA SHRUBS, AZALEAS SHALL VARY IN COLOR AND VARIETY

PLANT SCHEDULE

TREES	CODE	BOTANICAL NAME / COMMON NAME	CONT	CAL	SIZE	QTY
UP	ULMUS PARVIFOLIA 'BOSQUE' / BOSQUE ELM	B&B	3.5-4"	14'-16"	13	
GB	GINKGO BILOBA / GINKGO 'PRINCETON SENTRY' (MALE SPECIES ONLY)	B&B	3.5-4"	14'-16"	8	
QV	QUERCUS VIRGINIANA / LIVE OAK (SPECIMEN TREE TO BE HAND SELECTED)	B&B	10-12"	NA	1	
PI	PRUNUS X INCAMP 'OKAME' / OKAME CHERRY	B&B	3.5-4"	14'-16"	9	
QN	QUERCUS NUTTALLII / NUTTALL OAK	B&B	3.5-4"	14'-16"	5	
CB	CARPINUS BETULUS / EUROPEAN HORNBEEAM	B&B	3.5-4"	14'-16"	0	
SOD	BERMUDA TO MATCH FIELD SOD					

STREET TREES TO BE PLANTED AS SHOWN

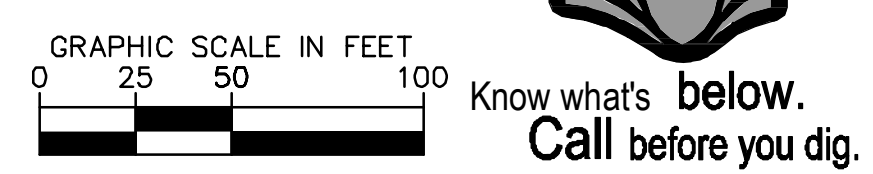

Kimley-Horn
2000 SOUTH BOULEVARD
SUITE 400
CHARLOTTE,
NORTH CAROLINA 28203
PHONE: (704) 333-5131
© 2015



PRELIMINARY
NOT FOR CONSTRUCTION

NO.	DATE	REVISIONS

North Augusta
CITY OF NORTH AUGUSTA
NORTH AUGUSTA, SC 29841

CLIENT
GREENJACKETS BALLPARK
NORTH AUGUSTA, SOUTH CAROLINA

TITLE
LANDSCAPE PLAN

DESIGNED BY: LL/SC
DRAWN BY: LL/SC
CHECKED BY: RL/SM
DATE: 04/08/2015
PROJECT#: 011262006
C5-1

REVISION	DATE	DESCRIPTION
ADDENDA OR MODIFICATION		
CD	04/08/2015	CONSTRUCTION DOCUMENTS
CD	03/17/2015	QUALITY ASSURANCE SET
CD	02/17/2015	COMP PRICING DOCUMENTS
CD	11/20/2014	20% CONSTRUCTION DOCUMENTS
DD	10/17/2014	DESIGN DEVELOPMENT
SD	07/16/2014	SCHEMATIC DESIGN
ISSUE	DATE	DESCRIPTION

PROJECT NO:	3997-000
P.I.C.	M. WOOLLEN
P. MGR.	
P. ARCH.	J. BLAIN
DESIGN BY:	A. HERSEY
JOB CAPTAIN:	J. HENDRICKS
DRAWN BY:	Author
CHECKED BY:	Checker

ODELL ASSOCIATES INC. © 2015
SHEET TITLE

SHEET IDENTIFIER

CONSTRUCTION DOCUMENTS

NOT FOR CONSTRUCTION
PLEASE COORDINATE, SEAL IF NECESSARY AND PROFESSIONAL SEAL



GreenJackets Baseball

North Augusta Ballpark

OWNER

North Augusta Ballpark Development
City of North Augusta, SC
100 Georgia Avenue
North Augusta, SC 29861

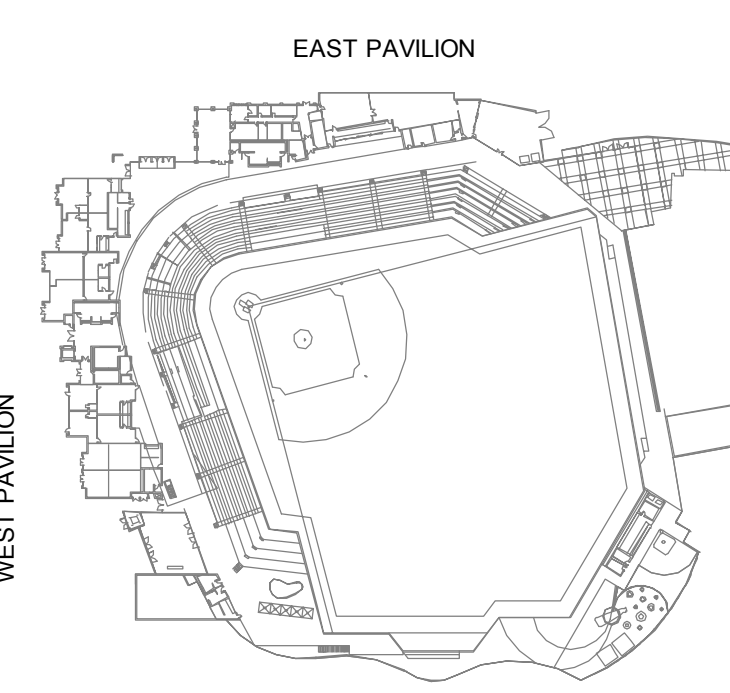

KEY PLAN

Kimley-Horn
2000 SOUTH BOULEVARD
SUITE 400
CHARLOTTE,
NORTH CAROLINA 28203
PHONE: (704) 333-5131
© 2015



PRELIMINARY
NOT FOR CONSTRUCTION

NO.	DATE	REVISIONS

North Augusta
CITY OF NORTH AUGUSTA
NORTH AUGUSTA, SOUTH CAROLINA
NORTH AUGUSTA, SC 29841

PROJECT: GREENJACKETS BALLPARK
NORTH AUGUSTA, SOUTH CAROLINA

FILE: EROSION CONTROL PLAN
PHASE 1-1

DESIGNED BY: LL/SC
DRAWN BY: LL/SC
CHECKED BY: RL/SM
DATE: 04/08/2015
PROJECT#: 011262006

EC-5

REVISION	DATE	DESCRIPTION
ADDENDA OR MODIFICATION		
CD	04/08/2015	CONSTRUCTION DOCUMENTS
CD	03/17/2015	QUALITY ASSURANCE SET
CD	02/17/2015	GMP PRICING DOCUMENTS
CD	11/20/14	10% CONSTRUCTION DOCUMENTS
DD	10/17/2014	DESIGN DEVELOPMENT
SD	07/16/2014	SCHEMATIC DESIGN
ISSUE	DATE	DESCRIPTION

PROJECT NO: 3997-000
P.I.C: M. WOOLLEN
P.MGR:
P.ARCH: J. BLAIN
DESIGN BY: A. HERSEY
JOB CAPTAIN: J. HENDRICKS
DRAWN BY: Author
CHECKED BY: Checker

ODELL ASSOCIATES INC. © 2015

SHEET TITLE

SHEET IDENTIFIER

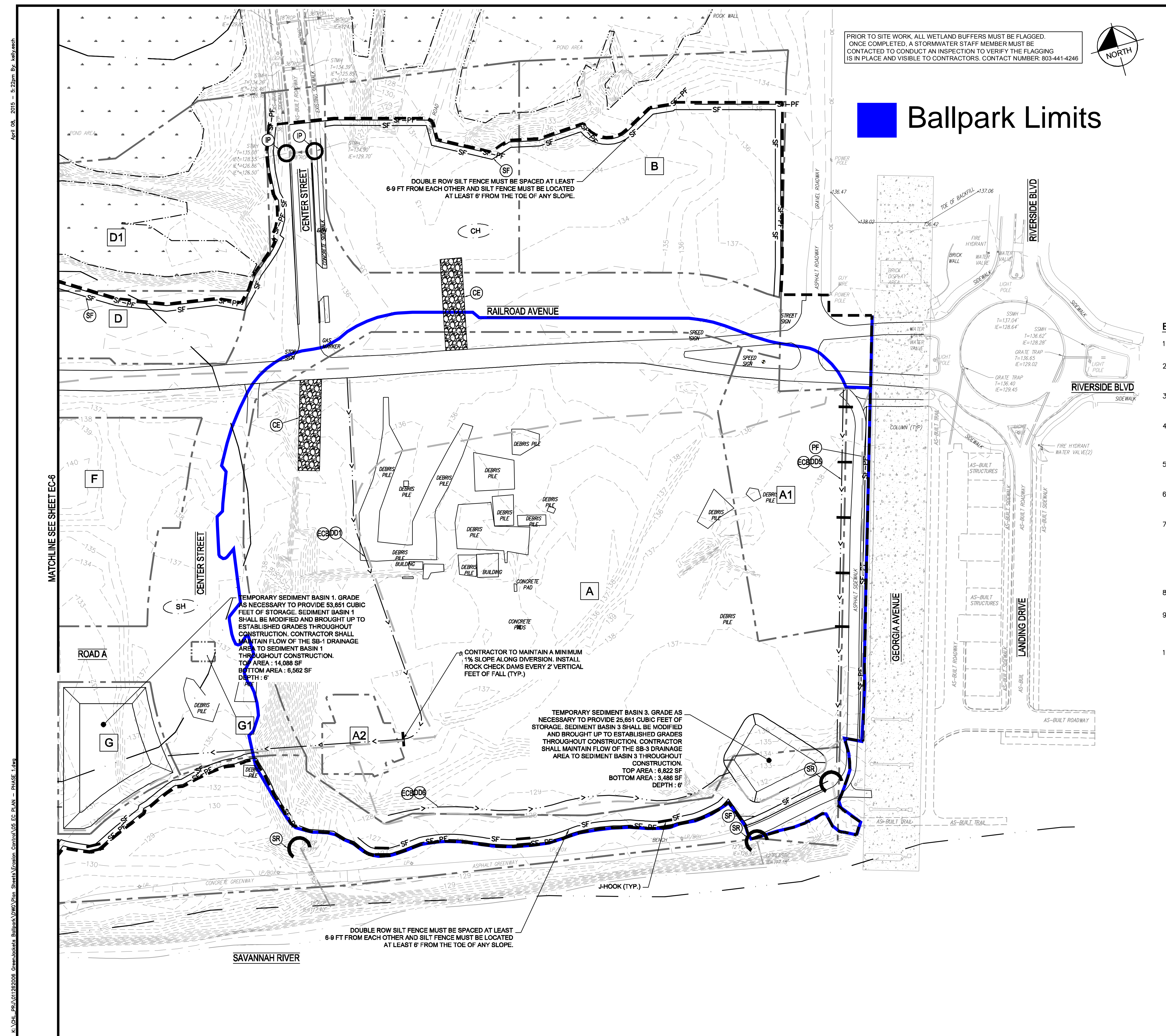

PRIOR TO SITE WORK, ALL WETLAND BUFFERS MUST BE FLAGGED. ONCE COMPLETED, A STORMWATER STAFF MEMBER MUST BE CONTACTED TO CONDUCT AN INSPECTION TO VERIFY THE FLAGGING IS IN PLACE AND VISIBLE TO CONTRACTORS. CONTACT NUMBER: 803-441-4246

Ballpark Limits

PROPOSED EROSION CONTROL INFORMATION	
	EXISTING MAJOR CONTOUR
	EXISTING MINOR CONTOUR
	SOIL TYPE BOUNDARY
	WATERS OF THE US BOUNDARY
	30' WETLANDS/RIVER BUFFER
	PROPERTY LINE
	BMP DRAINAGE AREA
	SILT FENCE
	PROTECTION FENCE
	DISTURBED AREA
	CONSTRUCTION ENTRANCE
	WETLANDS
	STONE RING
	CATCH BASIN INLET PROTECTION
	ROCK CHECK DAM

- EROSION CONTROL PHASE NOTES
- CONTRACTOR SHALL PROTECT EXISTING PLANT MATERIAL NOT DESIGNATED FOR REMOVAL OR RELOCATION FROM DAMAGE DURING CONSTRUCTION.
 - CONTRACTOR SHALL KEEP ALL SURROUNDING PUBLIC ROADWAYS AND DRAINAGE SYSTEMS FREE FROM DIRT, MUD, AND CONSTRUCTION DEBRIS AT ALL TIMES.
 - LIMITS OF CONSTRUCTION AND CONTRACTOR STAGING AREAS SHALL BE LIMITED TO THE PROPERTY BOUNDARY, UNLESS NOTED OTHERWISE ON THESE PLANS.
 - LIMITS OF DEMOLITION INDICATED ON PLAN ARE MINIMUM. CONTRACTOR SHALL REMOVE AND REPLACE ASPHALT PAVEMENT AS NECESSARY TO FACILITATE CONSTRUCTION IN ACCORDANCE WITH STATE AND LOCAL REGULATIONS.
 - CONTRACTOR SHALL BE RESPONSIBLE FOR THE REPAIR AND/OR REPLACEMENT OF ANY ITEMS DAMAGED DURING THE CONSTRUCTION INCLUDING PROPERTY CORNERS, MONUMENTS, ETC.
 - THE ESCAPE OF SEDIMENT FROM THE SITE SHALL BE PREVENTED BY THE INSTALLATION OF EROSION AND SEDIMENT CONTROL MEASURES AND PRACTICES PRIOR TO, OR CONCURRENT WITH, LAND-DISTURBING ACTIVITIES.
 - WITHIN SEVEN CALENDAR DAYS, TEMPORARY STABILIZATION MEASURES SHALL BE COMPLETED ON TOPSOIL STOCKPILES. THE BURIAL OF ANY CELLULOSE DEBRIS WILL NEED TO BE PLATED, THE REMOVAL OF SOIL OR WASTE FROM THE PROPOSED SITE WILL NEED TO BE TAKEN TO A PERMITTED LANDFILL OR ANOTHER PERMITTED SITE WITH A VALID LAND DISTURBANCE PERMIT. THE ASSOCIATED SITE WOULD ALSO BE REQUIRED TO PROVIDE THE APPROPRIATE EROSION AND SEDIMENT CONTROL NECESSARY TO RETAIN SEDIMENT ON SITE (WITHIN THE LIMITS OF DISTURBANCE PERMITTED).
 - CONTRACTOR TO MAINTAIN TEMPORARY BRICK POND PARK GRAVEL ACCESS ROAD THROUGHOUT CONSTRUCTION ACTIVITIES.
 - CONTRACTOR SHALL PROPERLY DISPOSE OF ALL DEMOLITION DEBRIS AND HAZARDOUS MATERIAL OFF-SITE IN ACCORDANCE WITH ALL LOCAL AND STATE REGULATIONS. CONTRACTOR TO MAINTAIN RECORDS OF TICKETS FOR OFF-SITE MATERIALS DISPOSED.
 - CONTRACTOR SHALL BE RESPONSIBLE FOR ADJUSTING EROSION CONTROL MEASURES THROUGHOUT CONSTRUCTION AS GRADES ARE CHANGING ON-SITE.

SOIL TYPE NOTES:
CH CHEWACIA LOAM
SH SHELLBLUFF SILTY CLAY LOAM
TD TUDORA LOAM
W WATER

TOTAL DISTURBED AREA:
± 32 ACRES

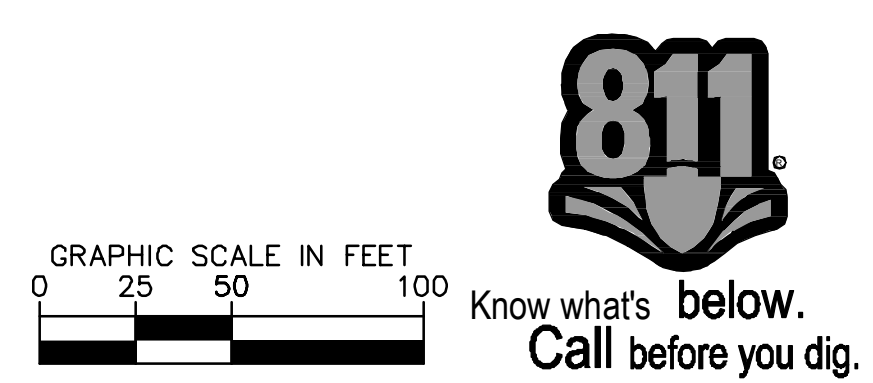

THIS DOCUMENT, TOGETHER WITH THE CONCEPTS AND DESIGNS PRESENTED HEREIN, AS AN INSTRUMENT OF SERVICE, IS INTENDED ONLY FOR THE SPECIFIC PURPOSE AND CLIENT FOR WHICH IT WAS PREPARED. REUSE OF AND IMPROPER RELIANCE ON THIS DOCUMENT WITHOUT WRITTEN AUTHORIZATION AND ADAPTATION BY KIMLEY-HORN AND ASSOCIATES, INC. SHALL BE WITHOUT LIABILITY TO KIMLEY-HORN AND ASSOCIATES, INC.



GreenJackets Baseball

North Augusta Ballpark

OWNER
North Augusta Ballpark Development
City of North Augusta, SC
100 Georgia Avenue
North Augusta, SC 29861

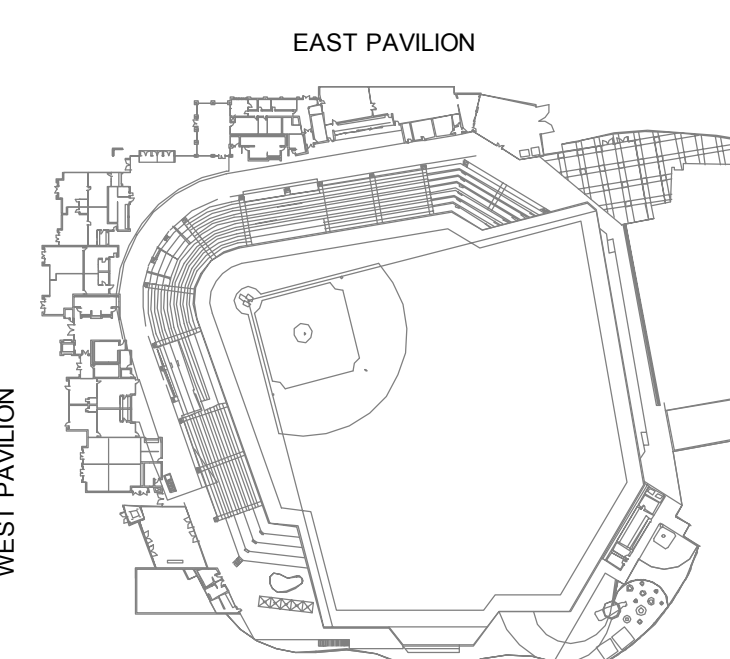

TRUE
KEY PLAN

Ballpark Limits
Trailers and Laydown

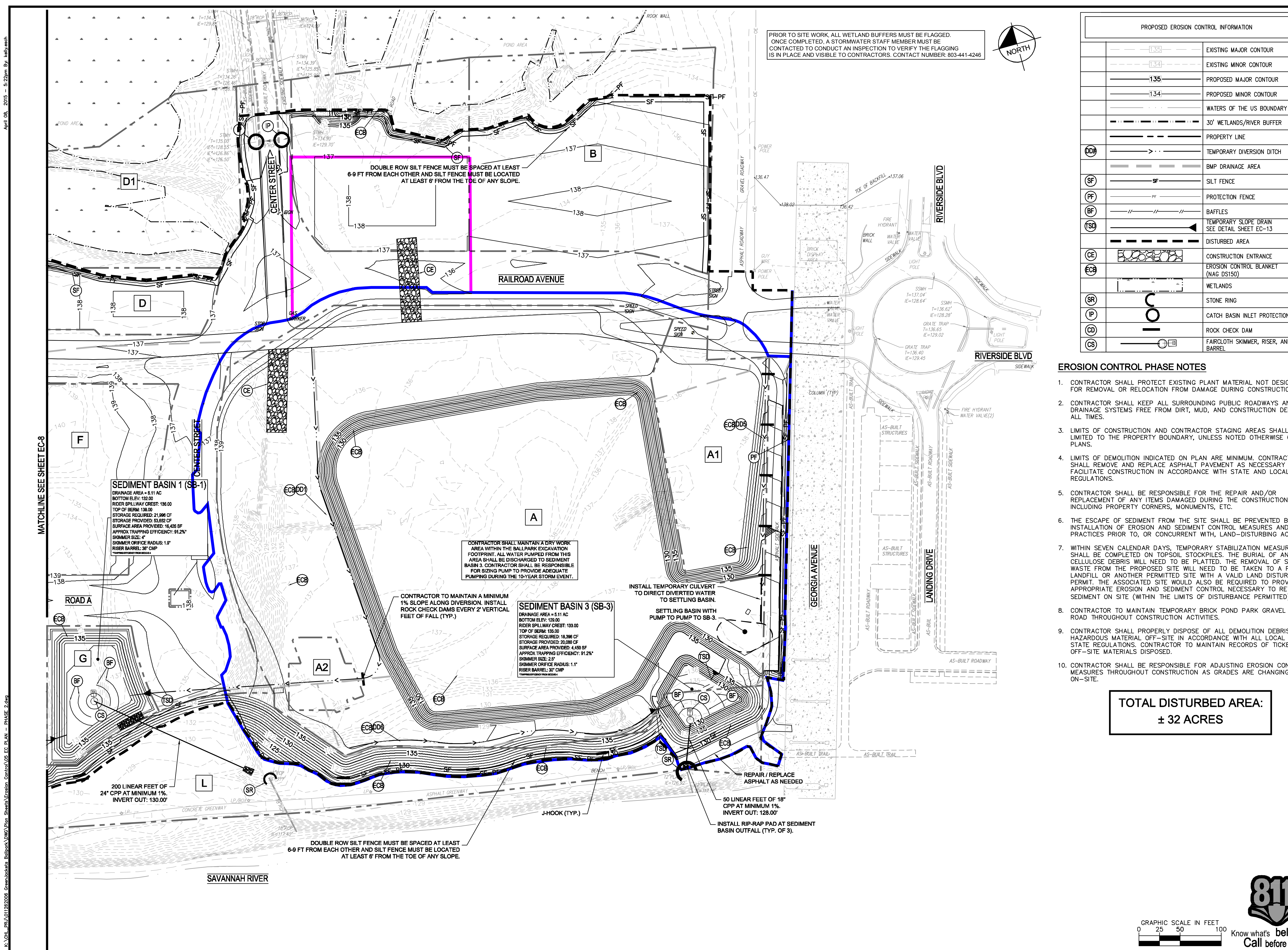

Kimley-Horn
2000 SOUTH BOULEVARD
SUITE 400
CHARLOTTE,
NORTH CAROLINA 28203
PHONE: (704) 333-5131
© 2015



PRELIMINARY
NOT FOR CONSTRUCTION

NO.	DATE	REVISIONS

Client
North Augusta
CITY OF NORTH AUGUSTA
NORTH AUGUSTA, SC 29841

PROJECT
GREENJACKETS BALLPARK
NORTH AUGUSTA, SOUTH CAROLINA

FILE
EROSION CONTROL PLAN
PHASE 2-1

DESIGNED BY: LL/SC
DRAWN BY: LL/SC
CHECKED BY: RL/SM
DATE: 04/08/2015
PROJECT#: 011262006
EC-7



GRAPHIC SCALE IN FEET
0 25 50 100

THIS DOCUMENT, TOGETHER WITH THE CONCEPTS AND DESIGNS PRESENTED HEREIN, AS AN INSTRUMENT OF SERVICE, IS INTENDED ONLY FOR THE SPECIFIC PURPOSE AND CLIENT FOR WHICH IT WAS PREPARED. REUSE, OR IMPROPER RELIANCE ON THIS DOCUMENT WITHOUT WRITTEN AUTHORIZATION AND ADAPTATION BY KIMLEY-HORN AND ASSOCIATES, INC. SHALL BE WITHOUT LIABILITY TO KIMLEY-HORN AND ASSOCIATES, INC.

CONSTRUCTION DOCUMENTS

NOT FOR CONSTRUCTION
PLEASE CONTACT BUREAU OF NECESSARY AND PROFESSIONAL SEAL



GreenJackets Baseball

North Augusta Ballpark

OWNER
North Augusta Ballpark Development
City of North Augusta, SC
100 Georgia Avenue
North Augusta, SC 29861

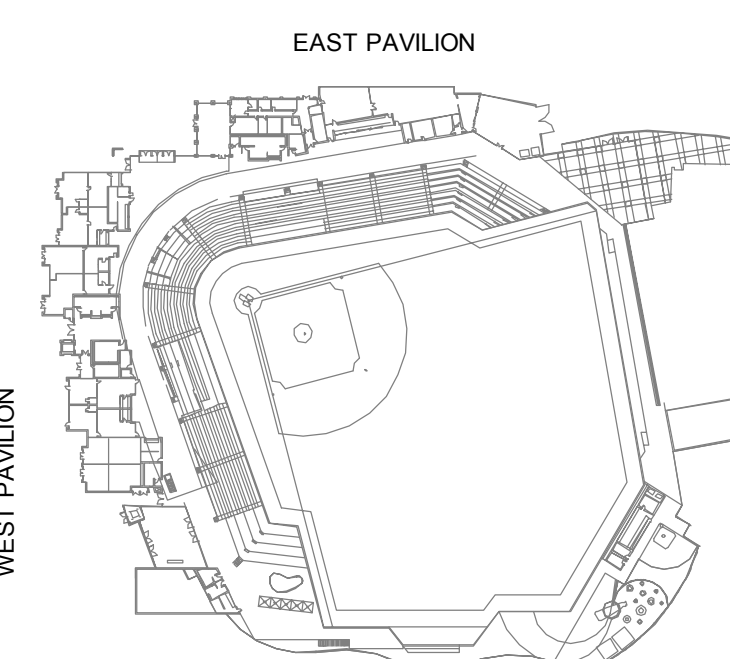

Ballpark Limits
 Trailers and Laydown

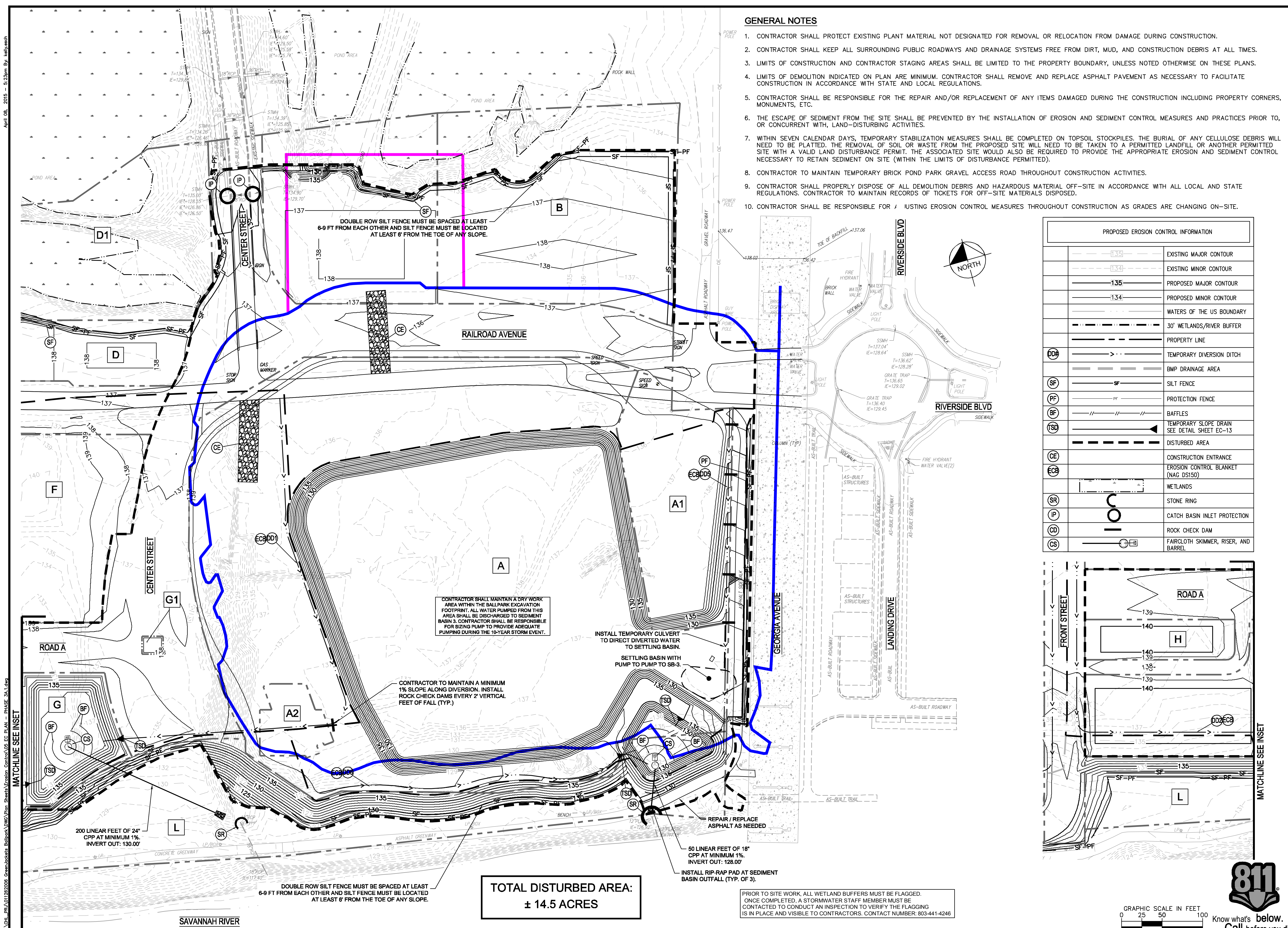

Kimley-Horn
2000 SOUTH BOULEVARD
SUITE 400
CHARLOTTE, NC 28203
PHONE: (704) 333-5131

© 2015



PRELIMINARY
NOT FOR CONSTRUCTION

NO.	DATE	REVISIONS

North Augusta
CITY OF NORTH AUGUSTA
NORTH AUGUSTA, SC 29841

PROJECT: GREENJACKETS BALLPARK
NORTH AUGUSTA, SOUTH CAROLINA

TITLE: EROSION CONTROL PLAN
PHASE 3A-1

DESIGNED BY: LL/SC
DRAWN BY: LL/SC
CHECKED BY: RL/SM
DATE: 04/08/2015
PROJECT#: 011262006

EC-9

REVISION	DATE	DESCRIPTION
ADDENDUM OR MODIFICATION		
CD	04/08/2015	CONSTRUCTION DOCUMENTS
CD	03/17/2015	QUALITY ASSURANCE SET
CD	02/17/2015	CMR PRICING DOCUMENTS
CD	11/03/2014	100% CONSTRUCTION DOCUMENTS
DD	10/17/2014	DESIGN DEVELOPMENT
SD	07/10/2014	SCHEMATIC DESIGN
ISSUE	DATE	DESCRIPTION
FULL SET ISSUES		

PROJECT NO: 3997-000
P.I.C.: M WOOLLEN
P.M.R.:
P.A.R.C.H.: J. BLAIN
DESIGN BY: A. HERSEY
JOB CAPTAIN: J. HENDRICKS
DRAWN BY: Author
CHECKED BY: Checker

ODELL ASSOCIATES INC. © 2015
SHEET TITLE
SHEET IDENTIFIER

CONSTRUCTION DOCUMENTS

NOT FOR CONSTRUCTION
PLEASE CONTACT DESIGNER FOR NECESSARY AND PROFESSIONAL SEAL



GreenJackets Baseball

North Augusta Ballpark

OWNER

North Augusta Ballpark Development
City of North Augusta, SC
100 Georgia Avenue
North Augusta, SC 29861

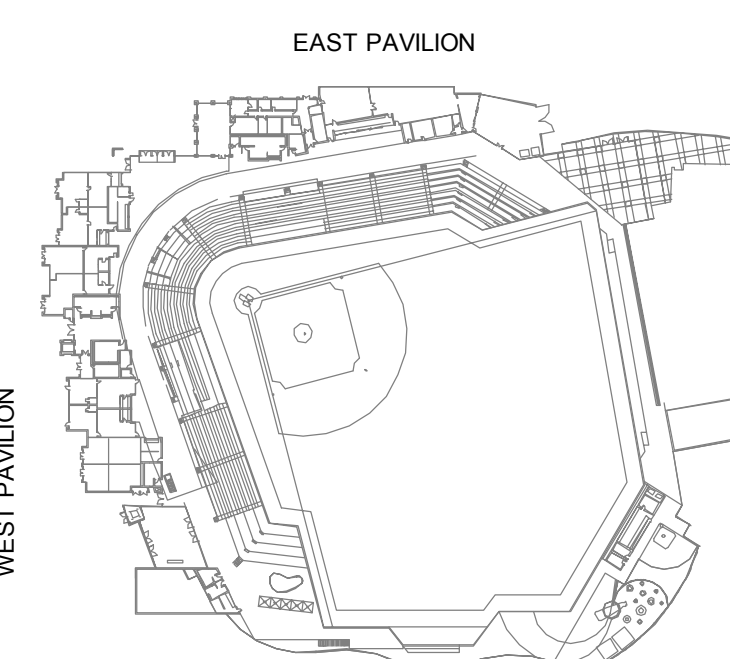

KEY PLAN

Ballpark Limits
Trailers and Laydown

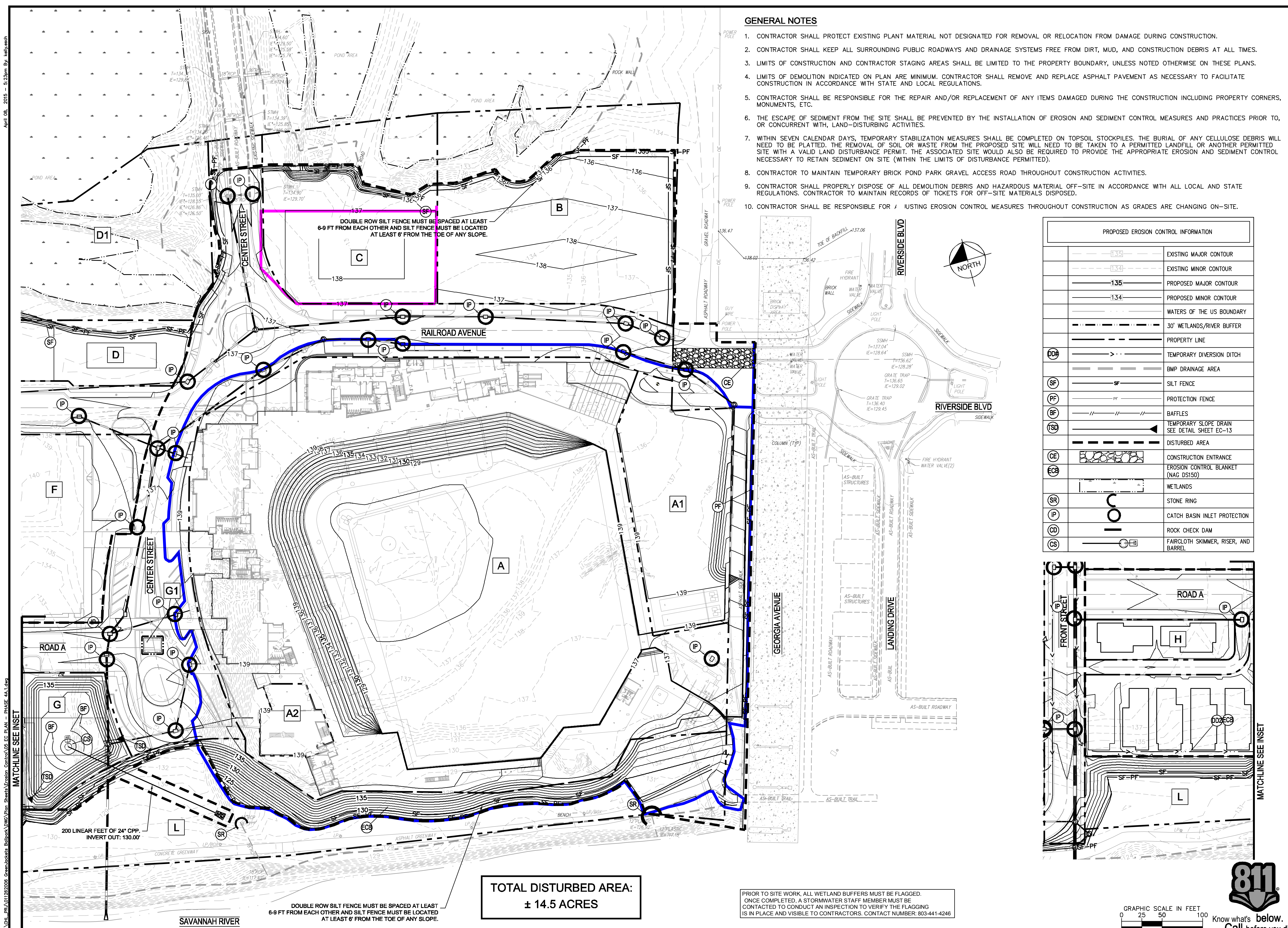

GENERAL NOTES

- CONTRACTOR SHALL PROTECT EXISTING PLANT MATERIAL NOT DESIGNATED FOR REMOVAL OR RELOCATION FROM DAMAGE DURING CONSTRUCTION.
- CONTRACTOR SHALL KEEP ALL SURROUNDING PUBLIC ROADWAYS AND DRAINAGE SYSTEMS FREE FROM DIRT, MUD, AND CONSTRUCTION DEBRIS AT ALL TIMES.
- LIMITS OF CONSTRUCTION AND CONTRACTOR STAGING AREAS SHALL BE LIMITED TO THE PROPERTY BOUNDARY, UNLESS NOTED OTHERWISE ON THESE PLANS.
- LIMITS OF DEMOLITION INDICATED ON PLAN ARE MINIMUM. CONTRACTOR SHALL REMOVE AND REPLACE ASPHALT PAVEMENT AS NECESSARY TO FACILITATE CONSTRUCTION IN ACCORDANCE WITH STATE AND LOCAL REGULATIONS.
- CONTRACTOR SHALL BE RESPONSIBLE FOR THE REPAIR AND/OR REPLACEMENT OF ANY ITEMS DAMAGED DURING THE CONSTRUCTION INCLUDING PROPERTY CORNERS, MONUMENTS, ETC.
- THE ESCAPE OF SEDIMENT FROM THE SITE SHALL BE PREVENTED BY THE INSTALLATION OF EROSION AND SEDIMENT CONTROL MEASURES AND PRACTICES PRIOR TO, OR CONCURRENT WITH, LAND-DISTURBING ACTIVITIES.
- WITHIN SEVEN CALENDAR DAYS, TEMPORARY STABILIZATION MEASURES SHALL BE COMPLETED ON TOPSOIL STOCKPILES. THE BURIAL OF ANY CELLULOSE DEBRIS WILL NEED TO BE PLANTED. THE REMOVAL OF SOIL OR WASTE FROM THE PROPOSED SITE WILL NEED TO BE TAKEN TO A PERMITTED LANDFILL OR ANOTHER PERMITTED SITE WITH A VALID LAND DISTURBANCE PERMIT. THE ASSOCIATED SITE WOULD ALSO BE REQUIRED TO PROVIDE THE APPROPRIATE EROSION AND SEDIMENT CONTROL NECESSARY TO RETAIN SEDIMENT ON SITE (WITHIN THE LIMITS OF DISTURBANCE PERMITTED).
- CONTRACTOR TO MAINTAIN TEMPORARY BRICK POND PARK GRAVEL ACCESS ROAD THROUGHOUT CONSTRUCTION ACTIVITIES.
- CONTRACTOR SHALL PROPERLY DISPOSE OF ALL DEMOLITION DEBRIS AND HAZARDOUS MATERIAL OFF-SITE IN ACCORDANCE WITH ALL LOCAL AND STATE REGULATIONS. CONTRACTOR TO MAINTAIN RECORDS OF TICKETS FOR OFF-SITE MATERIALS DISPOSED.
- CONTRACTOR SHALL BE RESPONSIBLE FOR ADJUSTING EROSION CONTROL MEASURES THROUGHOUT CONSTRUCTION AS GRADES ARE CHANGING ON-SITE.

TOTAL DISTURBED AREA:
± 14.5 ACRES

PRIOR TO SITE WORK, ALL WETLAND BUFFERS MUST BE FLAGGED. ONCE COMPLETED, A STORMWATER STAFF MEMBER MUST BE CONTACTED TO CONDUCT AN INSPECTION TO VERIFY THE FLAGGING IS IN PLACE AND VISIBLE TO CONTRACTORS. CONTACT NUMBER: 803-441-4246

GRAPHIC SCALE IN FEET
0 25 50 100
Know what's below.
Call before you dig.

Kimley-Horn
2000 SOUTH BOULEVARD
SUITE 400
CHARLOTTE,
NORTH CAROLINA 28203
PHONE: (704) 333-5131
© 2015

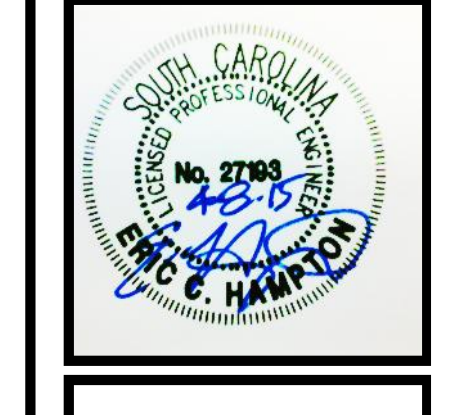

PRELIMINARY
NOT FOR CONSTRUCTION

NO.	DATE	REVISIONS

North Augusta
CITY OF NORTH AUGUSTA
NORTH AUGUSTA, SC 29841

CLIENT
GREENJACKETS BALLPARK
NORTH AUGUSTA, SOUTH CAROLINA

PROJECT
EROSION CONTROL PLAN
PHASE 4A-1

DESIGNED BY: LL/SC
DRAWN BY: LL/SC
CHECKED BY: RL/SM
DATE: 04/08/2015
PROJECT#: 011262006
EC-10

REVISION	DATE	DESCRIPTION
ADDENDUM OR MODIFICATION		
CD	04/08/2015	CONSTRUCTION DOCUMENTS
CD	03/17/2015	QUALITY ASSURANCE SET
CD	02/17/2015	CMR PRICING DOCUMENTS
CD	11/03/2014	100% CONSTRUCTION DOCUMENTS
DD	10/17/2014	DESIGN DEVELOPMENT
SD	07/10/2014	SCHEMATIC DESIGN
ISSUE	DATE	DESCRIPTION
FULL SET ISSUES		

PROJECT NO.	3997-000
P.I.C.	M. WOOLLEN
P. MGR.	
P. ARCH.	J. BLAIN
DESIGN BY:	A. HERSEY
JOB CAPTAIN	J. HENDRICKS
DRAWN BY	Author
CHECKED BY	Checker
ODELL ASSOCIATES INC. © 2015	
SHEET TITLE	

SHEET IDENTIFIER

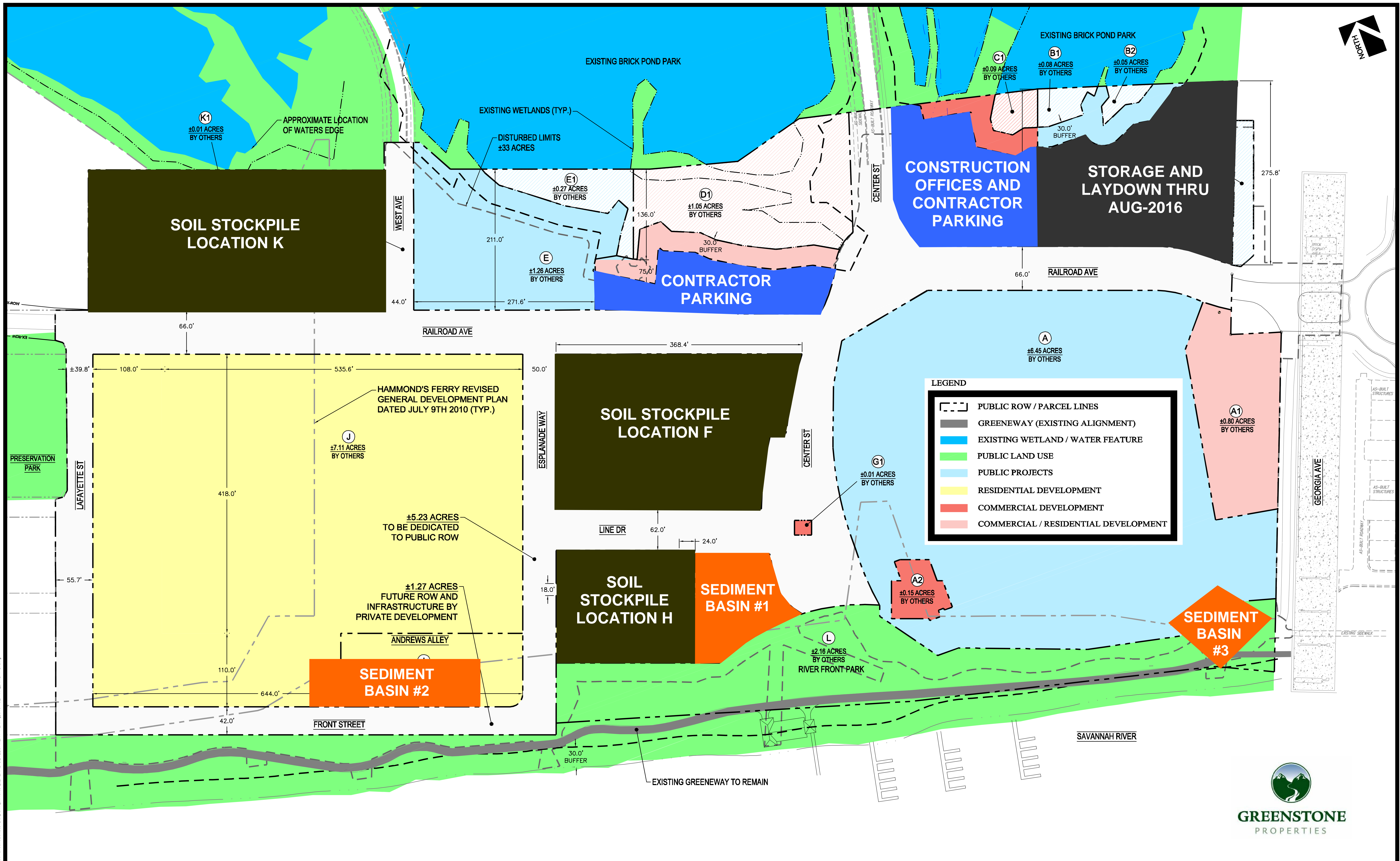

LEGEND

- PUBLIC ROW / PARCEL LINES
- GREENWAY (EXISTING ALIGNMENT)
- EXISTING WETLAND / WATER FEATURE
- PUBLIC LAND USE
- PUBLIC PROJECTS
- RESIDENTIAL DEVELOPMENT
- COMMERCIAL DEVELOPMENT
- COMMERCIAL / RESIDENTIAL DEVELOPMENT

ATTACHMENT "C"

**North Augusta Green Jackets
Site Work Scope Clarification**

GMP	Included in GMP Pricing
Add \$\$\$	Scope Add for \$xxx
Excluded	Excluded from any scope

1.) Ballpark

Scope	Acres	Clearing	Grubbing	Demo/Removal of existing Structures	Remove Topsoil	Depth of Topsoil Removal	Cut/Fill	Qty.	Prep Building Pad	Pad Elevation	Install Utilities	Erosion Control Phase 1	Erosion Control Phase 2	Erosion Control Phase 3	Erosion Control Phase 4
Parcel A - Ballpark		GMP	GMP	GMP	GMP	n/a	Cut	10185.00	GMP	129.0	GMP	GMP	GMP	GMP	GMP
Parcel A-1 - YMCA		GMP	GMP	GMP	GMP	n/a	Fill	2170.00	GMP	139.0	GMP	GMP	GMP	GMP	GMP
Parcel A-2		GMP	GMP	GMP	GMP	n/a	Fill	906.00	GMP	139.0	GMP	GMP	GMP	GMP	GMP
Sediment Basin 3		GMP	GMP	GMP	GMP	n/a	Cut	2723.00	n/a	129.0	GMP	GMP	GMP	GMP	GMP

2.) Ballpark Village

Scope	Acres	Clearing	Grubbing	Demo/Removal of existing Structures	Remove Topsoil	Depth of Topsoil Removal	Cut/Fill	Qty.	Prep Building Pad	Pad Elevation	Install Utilities	Erosion Control Phase 1	Erosion Control Phase 2	Erosion Control Phase 3	Erosion Control Phase 4	Parcel Subtotals
Parcel B	1.5	By City	\$ 4,950.00	N/A	\$ 4,798.46	1	Fill	3751.09	\$ 16,354.77	135.5	EXCLUDED	GMP	EXCLUDED	EXCLUDED	EXCLUDED	\$ 26,103.23
Parcel C	1	By City	GMP	GMP	GMP	1	Fill	3848.00	\$ 16,777.28	135.5	EXCLUDED	GMP	GMP	GMP	GMP	\$ 16,777.28
Parcel D	0.5	By City	\$ 2,310.00	N/A	\$ 1,351.00	1	Fill	1392.00	\$ 6,069.12	136.5	EXCLUDED	GMP	\$ -	EXCLUDED	EXCLUDED	\$ 9,730.12
Parcel E	1	By City	\$ 4,950.00	N/A	\$ 2,788.85	1	Fill	1941.00	\$ 8,462.76	136.5	EXCLUDED	GMP	\$ -	EXCLUDED	EXCLUDED	\$ 16,201.61
Parcel F	2	By City	\$ 9,240.00	N/A	\$ 5,575.77	1	Fill	3805.00	\$ 16,589.80	137.5	EXCLUDED	GMP	\$ 3,300.00	EXCLUDED	EXCLUDED	\$ 34,705.57
Parcel G	0.5	By City	\$ 2,310.00	N/A	\$ 1,239.06	1	Fill	2187.00	\$ 9,535.32	135.5	EXCLUDED	GMP	\$ -	\$ -	\$ -	\$ 13,084.38
Parcel H	1	By City	\$ 4,950.00	N/A	\$ 2,507.07	1	Fill	3126.00	\$ 13,629.36	138.5	EXCLUDED	GMP	\$ -	EXCLUDED	EXCLUDED	\$ 21,086.43
Parcel I	0.5	By City	\$ 11,550.00	N/A	\$ 2,195.38	1	Fill	3208.07	EXCLUDED	138.5	EXCLUDED	GMP	\$ -	EXCLUDED	EXCLUDED	\$ 13,745.38
Parcel J	7	By City	\$ 23,100.00	\$ 109,245.60	\$ 22,298.74	1	Cut	4463.88	\$ 19,462.51	137.5	EXCLUDED	GMP	\$ 54,434.00	EXCLUDED	EXCLUDED	\$ 228,540.85
Parcel K	2	By City	\$ 9,240.00	N/A	\$ 6,648.85	1	Fill	6984.10	\$ 30,450.68	137.5	EXCLUDED	GMP	\$ 26,801.85	EXCLUDED	EXCLUDED	\$ 73,141.38
Parcel L		EXCLUDED	By City	EXCLUDED	N/A	EXCLUDED	EXCLUDED	EXCLUDED	EXCLUDED	EXCLUDED	EXCLUDED	GMP	EXCLUDED	EXCLUDED	EXCLUDED	Excluded
Roadways	5.5	By City	\$ 27,225.00	N/A	\$ 17,539.84	1	Fill	4770.00	EXCLUDED	136.5	EXCLUDED	GMP	\$ 52,244.56	\$ 7,920.00	\$ 2,668.60	\$ 107,598.00
Subtotals			\$ -	\$ 99,825.00	\$ 109,245.60	\$ 66,943.02			\$ 137,331.60			\$ -	\$ 136,780.41	\$ 7,920.00	\$ 2,668.60	\$ 560,714.23

- * Pricing for additional work is budgetary and based on preliminary quantity estimates
- * Unit Prices are bare subcontractor quotes and will require subcontractor bond (2.5%) and markup (3%) to be added
- * Erosion Control Maintenance is not included and will be provided on a cost plus basis
- * Roadways Erosion Control Phase 2 scope includes sedimentation control basins and erosion control measures as detailed on EC-7 and EC-8 of the contract documents within Parcels B, D, E, and G.
- * Budgetary pricing shown on this sheet is subject to change after completion of Ballpark sitework or demobilization of sitework equipment



CLARIFICATIONS & QUALIFICATIONS

- 1) **Division 1/General Conditions**
 - a) General Conditions Exclusions:
 - i) Pricing excludes the City of North Augusta Bond fee.
 - b) General Conditions Clarifications:
 - i) Pricing includes \$70,850 for the City of North Augusta building permits and plan review fees.
 - ii) Pricing includes \$ 1,000 for the City of North Augusta Business License
 - iii) Pricing excludes management of Owner Furnished Items.
 - iv) Pricing excludes 3rd Party Testing and Inspections
 - v) Due to the expected delay between the anticipated authorization to proceed with Site Work, and authorization to proceed with Ballpark construction, there is a potential for unforeseen cost or schedule impacts that cannot be realized at this time. Upon receipt of a Full Notice to Proceed, Brasfield & Gorrie will determine if this delay has any associated cost and/or schedule impacts for which Brasfield & Gorrie may be entitled to an increase in the Contract Sum and/or extension of Contract Time.
 - vi) We have assumed that the Owner will notify Brasfield & Gorrie of all permitting responsibilities prior to mobilization, and that permits required can be obtained as needed to support project schedule
 - vii) Preconstruction and construction costs for the proposed Outfield Building are excluded. Actual costs and contract amounts to be determined with receipt of final design documents. Due to coordination required for concurrent construction, design documents for Outfield Building are expected by 4/15/16 in order to coordinate construction to support project schedule. Cost and schedule for Outfield Building to be determined after receipt of design documents.
 - viii) Brasfield & Gorrie has excluded all work with scoreboard for Ballpark. Design details for scoreboard installation appear to be missing from the current design drawings. Final details for scoreboard may have cost and/or schedule impacts for the Ballpark or Outfield Building.
 - ix) All pending or open VA Option amounts are subject to change after contract award. Final design associated with accepted VA Options must be provided for evaluation by the dates on "Attachment G". Failure to accept within the required times as set forth in Attachment G may affect estimated amounts and/or entitle contractor to additional costs and/or time.
 - x) Determination on batters eye final design must be complete by 5/11/16.
 - xi) Brasfield & Gorrie has excluded any off-site parking or laydown. It has been assumed that the Project Jackson development site will support all craft parking and construction laydown for the Ballpark project.

- xii) Subcontractor and vendor pricing included in GMP was based on January 2016 correspondence for expected project startup, and was only secured through 3/15/16. Upon execution of the Agreement and receipt of a Full Notice to Proceed, Brasfield & Gorrie will evaluate any cost and/or schedule impact and shall be entitled to any increase in the Contract Sum or extension of Contract Time.
 - xiii) GMP does not include any preconstruction or construction costs associated with construction of parking decks.
 - xiv) Brasfield & Gorrie will be issued a separate contract to cover the costs for the Sweet Water Shell, and shall be authorized to proceed with work for that building by the time we are released to begin work for the Ballpark, on or before 5/11/16.
 - xv) Brasfield & Gorrie will be issued a separate contract to cover the costs for the Outfield Building above level 1, and shall be authorized to proceed with work for that building by the time Brasfield & Gorrie is released to begin work for the ballpark, on or before 5/11/2016. Substantial completion dates within the Agreement do not apply to any portions of the Outfield Building unless adjusted via Change Order.
 - xvi) Agreement assumes that Ballpark portion of the contract will be approved as expected on 5/11/16 to allow for continuous work to support the overall project schedule. Owner shall be responsible for schedule and cost impacts due to delays resulting from issuance of a Final Notice to Proceed past 5/11/16. Should delays resulting from Owner's failure to issue a Final Notice to Proceed exceed 30 Days, Brasfield & Gorrie may elect to demobilize and Owner will be responsible for costs in addition to standby and downtime including but not limited to demobilization/remobilization, material escalations, storage and costs attributed to resource re-allocations.
 - xvii) The term Value Engineering shall be synonymous with Value Analysis, and Brasfield & Gorrie accepts no responsibility for the design and performance related to value analysis/value engineering. All VA/VE items must be approved in writing both technically by the engineer of record and commercially by the ownership stakeholders prior to Brasfield & Gorrie proceeding with procurement.
- 2) **Division 2**
- I. Scope**
- 1. In accordance w/ project drawing and specifications
 - 2. Sitework & Grading scope shall be limited to the boundaries identified on the attached Sheets, unless specifically noted otherwise.
 - 3. Demolition & removal within ballpark parcel as shown on marked-up DWG.

- a. Legal haul off and disposal of all debris in accordance with state and local regulations.
 - b. Includes but not limited to old asphalt roads, debris piles, abandoned utility poles, existing piping, existing walls & structures, etc.
4. Installation, grading, stabilizing, and maintenance of sediment basins.
5. Erosion control Phase 1-1 for entire Ballpark Development, Phases 2-1 thru 4A-1 for Ballpark only as noted on marked-up drawings.
6. Perform site demolition and grading sequence in accordance w/ overall project schedule
 - a. Installation of erosion control, sediment basins and dewatering measures prior to mass excavation and foundation work.
7. Protect existing plant materials not designated for removal, during construction
8. Provide driveway permits per SCDOT & provide written grading plan.
9. Location & marking of existing utilities prior to beginning work
10. Field verification of all existing elevations and layout
11. Installation/maintenance of site entrance and temporary haul roads
12. Installation & maintenance of all necessary erosion control measures in compliance w/ the contract documents, local inspectors/jurisdiction (City of N. Augusta & Aiken County, and applicable regulations (SCDHEC Sediment control planning).
 - a. Inspection of all site & erosion control measures weekly and after rain events (>0.5")
13. Clearing & grubbing of Ballpark Parcel.
14. Excavation & Backfill per plans & specifications.
15. Clearing & grubbing of topsoil for material stock piling and temporary storage of fill material. Assume a minimum depth of 12" of topsoil.
16. Includes dewatering & moisture conditioning as necessary
17. Furnish & install pond & wetland linings if required for scope of work.
18. Stabilization of areas brought to final grade and rough graded areas to prevent washout or erosion
 - a. Stabilization to be done with the use of seeding, blankets, approved BMP's etc.
19. Furnish & Install all piping, fittings, equipment, valves, thrust blocks/supports & precast/prefabricated structures per plans & specifications for storm drainage

20. Furnish & install all pipe bedding & granular backfill as called for on the documents.
21. Tie in to storm utility mains (mains to be installed by others)
22. Determination of left field wall design must be completed by 4/11/16.

II. Scope Clarifications

1. Brasfield & Gorrie has not included any relocation of existing utilities. It is assumed that any modifications to existing utilities will be performed by others, and that such modifications will be completed with no cost or schedule impacts to Brasfield & Gorrie in accordance with Brasfield & Gorrie's overall project schedule attached to the Agreement. We have assumed that the existing overhead power lines will be relocated by 4/22/16 and that all work on roadways and existing utilities will be completed by 5/11/16.
2. It is assumed that any excavated soil that is to be reused, may be temporarily stored onsite at agreed upon locations in the ballpark village parcel.
 - a. Utilize appropriate erosion and sediment controls for temporarily stored materials, including capping of stockpiles soils as needed.
3. It is assumed that all excavated fill that will not be reused excess materials will be stock piled on agreed upon locations in the ballpark village. Prior to stock piling this material on the parcels 12" of topsoil will need to be removed, subgrade will be inspected by Soils Engineer and approved (excess material is not be placed on unsuitable materials)
 - a. Remove 12" of topsoil (organics) in any location where onsite stockpiling or temporary fill will be stored in the Ballpark Village parcel.
 - b. This proposal assumes all clearing and grubbing for this purpose will be done by the City of North Augusta.
 - c. Any additional clearing and grubbing outside of the ball park parcel will be done on a unit price basis. Provide unit price per acre.
\$4,878.00/Acre
 - d. Unsuitable material from the ball park parcel will be hauled off site at a unit price basis. Provide unit price per cy. \$29.04/cy
 - e. Unsuitable material from the village parcels will be hauled off site at a unit price basis. Provide unit price per cy. \$29.04/cy

- f. It is expected that the contractor will perform estimating calculations and determine a quantity of excess material that will need to be stockpiled on the Village Parcels.
 - g. Stockpiled material will be stored a maximum of 4' deep.
 - h. Stockpiled material will be stored at locations directed by the owner on the Village Parcels.
4. Due to the strong possibility of contaminated soil w/ brick material, contractor is to assume a 3' undercut under 50% of the structural slabs & foundations within the ballpark parcel. Provide calculated quantities:
 - a. Total neat line cut 42,535 CY's
 - b. Total additional undercut included in the bid 4,740 CY's
 - c. TOTAL EXCAVATED MATERIALS 47,275 CY's
5. If additional excavation/undercutting is to be done beyond the total CY's listed above, this will be at a unit price. Provide unit price per cy. \$6.67/cy (haul off will be additional \$22.37/cy)
6. It is assumed that all backfill materials shall consist of onsite excavated material.
 - a. If there is not enough suitable fill material existing onsite for the ballpark parcel or as directed by the owner for the village parcels, additional fill material will be hauled in at a unit price basis. Provide unit price per cy truck measure. \$17.95/cy truck measure.
 - b. This proposal further assumes that the engineer may develop parameters to allow for reuse of brick contaminated materials; however this material will only be used for backfill if it can be done so without treatment, crushing, sorting etc.
 - c. Otherwise, brick contaminated materials shall be hauled off at a unit price basis. Provide unit price per cy. \$22.37/cy
7. All necessary permits to legally commence work have been secured by the Owner or Others, and will be in place prior to Brasfield & Gorrie starting work. Owner shall equitably adjust the GMP and project schedules for impacts resulting from Brasfield & Gorrie not being able to prosecute work in an uninterrupted and continuous manner once mobilized.
8. We have assumed that final design for the pumps and pump structures will be provided to Brasfield & Gorrie by 4/15/16. Failure to meet these dates may result in Contractor being entitled to additional costs and /or time.

9. Unit Rates provided for additional site work per the Site work Scope Clarification Matrix or other clarifications are based on costs only, and do not account for schedule impacts. Additional work added to the contract per these unit rates will be evaluated for additional costs due to schedule impacts.
10. We have assumed that Owner has obtained all permits necessary for land disturbance.

III. EXCLUSIONS:

1. Haul off of any unsuitable or excess materials.
2. Haul In of any backfill material.
3. Testing, remediation or treatment of soils containing brick material
4. Relocating or re-handling of stockpiled excess fill once it has been dumped, and will no longer be needed at the ballpark parcel.
5. Removal and disposal of existing structures within the work area, unless specifically noted in the contract documents.
6. This proposal excludes the processing, sorting, or special preparation/treatment of soils containing brick material in order to convert to suitable backfill. Non-extraordinary excavation and re-use of brick as fill is not excluded.
7. Relocation of existing utilities, unless specifically called out
8. Grading work beyond the ballpark parcel except as required for stockpiling operation described above, and Phase 1 erosion control.
9. Relocation of existing electrical service and poles/equipment.
10. Any demolition outside of the ballpark construction area.
11. Maintenance of any roads, ponds or access ways outside of the ballpark parcel, except as specifically coordinated and needed for the ball park construction activities.
12. Excludes any testing, treatment or special disposal of any brick material contaminated w/ lead.
13. Rock removal beyond what can be reasonably removed or demolished with a track hoe bucket.
14. All clearing will be done by others. Grubbing of land outside of ballpark parcel is excluded.
15. Brasfield & Gorrie excludes any work or modifications to erosion control installed by others to meet local compliance requirements. It is assumed any existing erosion control measures turned over to Brasfield & Gorrie will meet local code requirements.

3) **Division 7**

- a) Firestopping Exclusions:
 - i) Single source Fire Stopping / Safing subcontractor. Fire Stopping / Safing to be performed by individual trades.

North Augusta GreenJackets Ballpark
GMP Contract
Schedule of Values - 3.17.17



Item Description	Value
Site Work (Exclusive of Playing Field)	
Clearing & Grubbing	\$66,623.00
Erosion Control	\$230,504.00
Demolition & Debris Removal	\$45,710.00
NPDES Permit	\$14,500.00
Strip & Stockpile Topsoil	\$100,795.00
Mass Grading	\$316,973.00
Spread Excess Soils	\$19,758.00
Water	\$4,996.00
Stormwater (Excluding Wet Well C2 and Pumps)	\$568,283.00
Foundations/Substructure/Retaining Walls (Startup Costs)	\$420,000.00
Structural and Misc Steel (Startup Costs)	\$50,000.00
Glass & Glazing (Startup Costs)	\$25,000.00
HVAC (Startup Costs)	\$20,000.00
Plumbing (Startup Costs)	\$39,150.00
Fire Protection (Startup Costs)	\$16,500.00
Sitework - Permits	\$4,662.00
Sitework - General Conditions	\$461,352.00
Sitework - Builders Risk, Insurance, Bond	\$22,209.00
Subtotal	\$2,427,015.00
Sitework - Contractor Fee	\$72,810.00
Sitework - Contractor Contingency	\$0.00
SITWORK PORTION - ESTIMATED CONSTRUCTION COST:	\$2,499,825.00

*Cost for NPDES Permit subject to change based on permitting by Owner.

*See following sheet for remaining balance of GMP for "Ballpark Construction".

North Augusta GreenJackets Ballpark
GMP Contract
Schedule of Values - 3.17.17



Item Description	Value
Ballpark Construction	
East Service Drive Retaining Walls	\$578,134.00
Utilities	\$454,996.00
Hardscape	\$244,088.00
Paving	\$127,976.00
Site Lighting	\$143,065.00
Landscape	\$108,621.00
Irrigation	\$25,613.00
Foundations/Substructure/Retaining Walls	\$3,321,075.00
Structural and Misc Steel	\$2,974,421.00
Building Enclosure	\$2,720,378.00
Roofing & Waterproofing	\$772,903.00
Fencing	\$169,460.00
Railing	\$439,337.00
Interior Construction	\$1,822,040.00
Interior Finishes	\$951,933.00
Millwork	\$189,193.00
Kitchen Equipment	\$1,221,686.00
Elevators	\$320,900.00
HVAC	\$1,371,080.00
Plumbing	\$1,492,425.00
Fire Protection	\$507,398.00
Electrical (Excl Stadium Lighting)	\$3,135,755.00
Low Voltage Systems (Audio/Security/Tele/Data/IT)	\$582,325.00
Site Furnishings	\$81,144.00
Ballpark - Permits	\$66,188.00
Ballpark - General Conditions	\$1,517,176.00
Ballpark - Builders Risk, Insurance, Bond	\$309,410.00
Subtotal	\$25,648,720.00
Ballpark - Contractor Fee	\$769,462.00
Ballpark - Contractor Contingency	\$500,000.00
BALLPARK PORTION - ESTIMATED CONSTRUCTION COST:	\$26,918,182.00

ACCEPTED DEDUCTIVE ALTERNATES

Alt 2 - Delete Steel Frame on Club Tower	(\$23,649.00)
Alt 4 - Alternate Picket Railing - Concourse Level	(\$35,863.00)
Alt 10 - Fiber Cement Panels at Portal Walls	(\$22,374.00)
Alt 11 - Alternate VCT in lieu of Resilient Sheet Vinyl	(\$5,474.00)
Alt 15 - Revise canopy at Concession 2A06	(\$2,282.00)

Subtotal Accepted Alternates **(\$89,642.00)**

Total Estimated Construction Cost	\$29,418,007
Deductive Alternates 2,4,10,11,15	(\$89,642)
VA's Identified on VA Log	(\$817,327)
Removed Contingency	(\$500,000)
Adjusted Stadium GMP	\$28,011,038
Owner Furnish Items	\$4,500,000
Stadium Hard Costs (Excluding Outfield Building)	\$32,511,038
Outfield Bldg Clubhouse, Batting & Maintenance	TBD

Activity ID	Activity Name	Orig Dur	Start	Finish	2016												2017			
					Mar	Apr	May	Jun	Jul	Aug	Sep	Oct	Nov	Dec	Jan	Feb	Mar	Apr	May	Jun
North Augusta GreenJackets Ballpark																				
Preconstruction																				
Proposal Phase																				
A1060	Develop GMP Proposal	19	13-Apr-15 A	30-Jul-15 A																
A1020	Submit GMP Proposal	0		31-Jul-15 A																
A1040	Execute GMP Contract	4	22-Mar-16	25-Mar-16																
Project Development (Owner Activities)																				
A7960	50% Documents Issued	0		17-Feb-15 A																
A1050	100% Documents Issued for Construction	0		10-Apr-15 A																
A4190	Lawsuit Settlement	0		17-Jun-15 A																
A4200	PD Ordinance & PD Modification Approval	98	17-Mar-15 A	03-Aug-15 A																
A10380	Master Erosion & Sedimentation Control Plan Approval	22	15-Jan-16 A	12-Feb-16 A																
A10470	Stadium Site Plan Approval - NA PlanComm	18	29-Jan-16 A	03-Mar-16 A																
A10360	City Funding / B&G GMP Approval	0		21-Mar-16																
A10840	Subdiv and Infrastructure Plan & Prelim Plat Resubmittal	15	25-Jan-16 A	21-Mar-16																
A10390	Site Clearing and Grubbing (BY CITY)	20	04-Mar-16 A	25-Mar-16																
A7980	Land Purchase	0		11-Apr-16																
A8910	Master Dev Agreement (MDA) Approval (3rd Reading)	0		11-Apr-16																
A2450	Complete Wet Well C2 & Pump Design	0		15-Apr-16*																
A10400	Final Plat Approval (Inc. Survey)	30	22-Mar-16	20-Apr-16																
A11130	Relocate OH Power Lines	20	28-Mar-16	22-Apr-16																
A10490	Stadium Foundation Permit	18	12-Apr-16	29-Apr-16																
A10830	B&G Stadium GMP Funding / Bond Closing	0		11-May-16																
A2440	Infrastructure Construction - Utilities and Roads	60	26-Mar-16	24-May-16																
A10500	Stadium Building Permit	45	12-Apr-16	26-May-16																
Contracting/Milestones																				
A1120	Notice To Proceed from Owner for Sitework	0		25-Mar-16																
A2420	Buyout / Contracting	30	28-Mar-16	06-May-16																
A11070	Notice To Proceed from Owner for Stadium	0		11-May-16																
A4170	Building Foot Print Ready for YMCA Building	0		12-Sep-16																
A2350	Power On	0		02-Feb-17																
A1610	Franchise Bldg Area A Substantial Comp (Shells 1,2,3,4)	0		27-Mar-17*																
A7420	Sweet Water Brewery - Substantial Completion	0		30-Mar-17																
A6980	Franchise Bldg Area B Substantial Comp (Shells 5,6 & Retail Shell 1,2)	0		26-Apr-17*																
A1090	Substantial Completion	0		26-May-17																
A1100	Final Completion	0		23-Jun-17																
Construction																				
A1130	Mobilization	10	28-Mar-16	08-Apr-16																
A9080	Job Trailer Office Setup	10	26-Apr-16	09-May-16																
A2770	Total Project Duration	446	28-Mar-16	23-Jun-17																
Project Jackson Sites																				
A8920	Begin Parcel B - Ballpark Garage	0	01-Sep-16*																	
A8950	Begin Parcel E - Hotel Garage	0	01-Sep-16*																	
A8960	Begin Parcel F - Hotel Conference Center	0	01-Sep-16*																	
A8980	Begin Parcel H - Single Family Residential	0	01-Sep-16*																	
A1000	Begin Parcel A1 - YMCA / Team Building Shell	0	12-Sep-16																	
A8990	Begin Parcels J&K - Multi-Family Residential	0	01-Mar-17*																	
A8940	Begin Parcel D - Retail/Condos	0	03-Apr-17*																	
A8970	Begin Parcel G - Retail/ Condos	0	03-Apr-17*																	
Procurement																				
Building Skin																				
A8620	Glass & Glazing Submittals	45	28-Mar-16	27-May-16																
A8580	Masonry Submittals	15	12-May-16	01-Jun-16																

█ Actual Work
 █ Critical Remaining Work
 ▼ Summary
█ Remaining Work
 ◆ Milestone

North Augusta GreenJackets Ballpark

Activity ID	Activity Name	Orig Dur	Start	Finish	2016												2017			
					Mar	Apr	May	Jun	Jul	Aug	Sep	Oct	Nov	Dec	Jan	Feb	Mar	Apr	May	Jun
A8630	Approve Glass & Glazing Submittals	14	30-May-16	16-Jun-16				30-May-16	16-Jun-16											
A8590	Approve Masonry Submittals	14	02-Jun-16	21-Jun-16				02-Jun-16	21-Jun-16											
A8600	Siding Submittals	30	12-May-16	22-Jun-16			12-May-16		22-Jun-16											
A8610	Approve Siding Submittals	14	23-Jun-16	13-Jul-16				23-Jun-16	13-Jul-16											
A11050	Fab/Delv Glass	60	17-Jun-16	12-Sep-16				17-Jun-16				12-Sep-16								
A11060	Fab/Delv Siding	60	14-Jul-16	06-Oct-16				14-Jul-16				06-Oct-16								
Structural					28-Mar-16	▼														21-Jun-16
A8460	Submit Concrete Mix Designs	5	28-Mar-16	01-Apr-16	28-Mar-16		01-Apr-16													
A8480	Submit Rebar Shop Drawings	15	28-Mar-16	15-Apr-16	28-Mar-16		15-Apr-16													
A8470	Approve Concrete Mix Designs	14	04-Apr-16	21-Apr-16	04-Apr-16		21-Apr-16													
A8490	Approve Rebar Shop Drawings	14	18-Apr-16	05-May-16	18-Apr-16		05-May-16													
A9060	Fab/Deliver Rebar	10	12-May-16	25-May-16			12-May-16		25-May-16											
A8500	Roofing Submittals	15	12-May-16	01-Jun-16			12-May-16		01-Jun-16											
A8520	Framing & Drywall Submittals	15	12-May-16	01-Jun-16			12-May-16		01-Jun-16											
A8790	Submit Shoring Design	15	12-May-16	01-Jun-16			12-May-16		01-Jun-16											
A8750	SCDOT and Odell Shoring Design Review	10	02-Jun-16	15-Jun-16				02-Jun-16	15-Jun-16											
A8510	Approve Roofing Submittals	14	02-Jun-16	21-Jun-16				02-Jun-16	21-Jun-16											
A8530	Approve Framing & Drywall Submittals	14	02-Jun-16	21-Jun-16				02-Jun-16	21-Jun-16											
Specialties					25-Apr-16	▼														06-Dec-16
A8680	Playing Surface Submittals - BY OTHERS	30	25-Apr-16	03-Jun-16	25-Apr-16		03-Jun-16													
A8700	Landscaping Submittals	30	12-May-16	22-Jun-16			12-May-16		22-Jun-16											
A8690	Approve Playing Surface Submittals	14	06-Jun-16	23-Jun-16				06-Jun-16	23-Jun-16											
A8260	Submit Stadium Seating - BY OTHERS	30	27-May-16	08-Jul-16			27-May-16		08-Jul-16											
A8710	Approve Landscaping Submittals	14	23-Jun-16	13-Jul-16				23-Jun-16	13-Jul-16											
A8290	Submit Score Board - BY OTHERS	30	13-Jun-16	25-Jul-16			13-Jun-16		25-Jul-16											
A8270	Approve Stadium Seating	14	11-Jul-16	28-Jul-16				11-Jul-16	28-Jul-16											
A8300	Approve Score Board	14	26-Jul-16	12-Aug-16				26-Jul-16	12-Aug-16											
A8280	Fab/Delv Stadium Seating	80	29-Jul-16	18-Nov-16				29-Jul-16				18-Nov-16								
A8310	Fab/Delv Score Board - BY OTHERS	80	15-Aug-16	06-Dec-16				15-Aug-16				06-Dec-16								
Finishes					07-Jun-16	▼														28-Jul-16
A8640	Painting & Wall Coverings Submittals	15	07-Jun-16	27-Jun-16			07-Jun-16		27-Jun-16											
A8660	Flooring Submittals	15	17-Jun-16	08-Jul-16			17-Jun-16		08-Jul-16											
A8650	Approve Painting & Wall Coverings Submittals	14	28-Jun-16	18-Jul-16			28-Jun-16		18-Jul-16											
A8670	Approve Flooring Submittals	14	11-Jul-16	28-Jul-16				11-Jul-16	28-Jul-16											
Mechanical & Plumbing					28-Mar-16	▼														14-Nov-16
A8230	Submit Manholes, Grease Interceptors, Oil Separators	15	28-Mar-16	15-Apr-16	28-Mar-16		15-Apr-16													
A8440	Submit Area Drain Package	15	28-Mar-16	15-Apr-16	28-Mar-16		15-Apr-16													
A10890	Submit Floor Drains, Cleanouts, Carriers, etc.	10	18-Apr-16	29-Apr-16			18-Apr-16		29-Apr-16											
A10930	Submit Pipes, Fittings, Valves	10	18-Apr-16	29-Apr-16			18-Apr-16		29-Apr-16											
A8240	Approve Manholes, Grease Interceptors, Oil Separators	14	18-Apr-16	05-May-16			18-Apr-16		05-May-16											
A8450	Approve Area Drain Package	14	18-Apr-16	05-May-16			18-Apr-16		05-May-16											
A10900	Submit Sump Pumps and Ejector Pumps	10	02-May-16	13-May-16			02-May-16		13-May-16											
A10940	Approve Floor Drains, Cleanouts, Carriers, etc.	14	02-May-16	19-May-16			02-May-16		19-May-16											
A10980	Approve Pipes, Fittings, Valves	14	02-May-16	19-May-16			02-May-16		19-May-16											
A10950	Approve Sump Pumps and Ejector Pumps	14	16-May-16	02-Jun-16			16-May-16		02-Jun-16											
A11020	Fab/Delv Pipes, Fittings, Valves	10	20-May-16	02-Jun-16			20-May-16		02-Jun-16											
A10990	Fab/Delv Area Drain Package	20	12-May-16	08-Jun-16			12-May-16		08-Jun-16											
A10910	Submit Water Heaters and Recirc Pumps	10	30-May-16	10-Jun-16			30-May-16		10-Jun-16											
A8200	Submit Kitchen Equipment	15	27-May-16	16-Jun-16			27-May-16		16-Jun-16											
A11000	Fab/Delv Floor Drains, Cleanouts, Carriers, etc.	20	20-May-16	16-Jun-16			20-May-16		16-Jun-16											
A10920	Submit Plumbing Fixtures	15	30-May-16	17-Jun-16			30-May-16		17-Jun-16											
A8250	Fab/Delv Manholes, Grease Interceptors, Oil Separators	30	12-May-16	22-Jun-16			12-May-16		22-Jun-16											
A8420	Submit Mechanical Equipment	35	12-May-16	29-Jun-16			12-May-16		29-Jun-16											
A10960	Approve Water Heaters and Recirc Pumps	14	13-Jun-16	30-Jun-16			13-Jun-16		30-Jun-16											

█ Actual Work
█ Critical Remaining Work
 Summary
█ Remaining Work
◆ Milestone

North Augusta GreenJackets Ballpark

Activity ID	Activity Name	Orig Dur	Start	Finish	2016												2017								
					Mar	Apr	May	Jun	Jul	Aug	Sep	Oct	Nov	Dec	Jan	Feb	Mar	Apr	May	Jun					
A8370	Approve Misc Metals	14	17-May-16	03-Jun-16																					
A8900	Phase A Struct Steel Submittals	12	26-May-16	10-Jun-16																					
A10860	Approve Phase B Steel Submittals	14	26-May-16	14-Jun-16																					
A9040	Phase D Struct Steel Submittals	10	13-Jun-16	24-Jun-16																					
A10850	Approve Phase A Steel Submittals	14	13-Jun-16	30-Jun-16																					
A10880	Approve Phase D Steel Submittals	14	27-Jun-16	15-Jul-16																					
A8010	Fab/Delv Structural Steel	40	23-May-16	18-Jul-16																					
Overall Site Civil																									
Earthwork																									
A1150	Pre-Construction Conference with City and SCDHEC	1	11-Apr-16	11-Apr-16	11-Apr-16	11-Apr-16																			
A9070	Erosion Control Installation	7	12-Apr-16	20-Apr-16																					
A1140	Grading and Installation of Sediment Basins	7	12-Apr-16	20-Apr-16																					
A1170	Mass Excavation for ballpark down to 129'	30	12-Apr-16	23-May-16																					
A1160	Backfill and rough grade seating bowl and berms around field	15	06-May-16	26-May-16																					
A1200	Rough Grading @ Area C	5	27-May-16	02-Jun-16																					
A8760	Shoring @ Retaining Wall Installation	12	24-May-16	08-Jun-16																					
A10630	Rough Grading @ Area E	5	03-Jun-16	09-Jun-16																					
A1190	Rough Grading @ Areas A, B, & D	10	03-Jun-16	16-Jun-16																					
A1350	Excavate for Retaining Wall Along Georgia Ave.	8	09-Jun-16	20-Jun-16																					
A1370	Backfill @ Retaining wall & Prepare subgrade for road adjacent to Gec	10	12-Aug-16	26-Aug-16																					
A1210	Rough Grading Sites A1 & A2	5	26-Aug-16	02-Sep-16																					
Utilities																									
A1440	Install Major Utility Tie-ins along Railroad Ave. (SW, SS, FW, DW)	8	03-Jun-16	14-Jun-16																					
A1220	Install Electrical Primary Feed from Substation @ Georgia Ave. - BY O	5	10-Jun-16	16-Jun-16																					
A1260	Install Drainage Structures and Piping	15	03-Jun-16	23-Jun-16																					
A1890	Install Electrical Primary Feed from Center Street - BY OTHERS	5	17-Jun-16	23-Jun-16																					
A1460	Install Major Utility Tie-ins along Center Street. (SW, SS, FW, DW)	10	17-Jun-16	30-Jun-16																					
A1470	Install Grease Interceptors & Piping	8	01-Jul-16	13-Jul-16																					
A1400	Install Pump Structure	15	24-Jun-16	15-Jul-16																					
A2830	Install Underground Electrical Loop from Transformer/Gear	15	21-Jul-16	10-Aug-16																					
A1410	Install Storm Sewer under concrete paving	5	12-Aug-16	19-Aug-16																					
A1420	Install Storm Sewer under Asphalt paving	5	19-Aug-16	26-Aug-16																					
A11120	Install Wet Well C2 Pumps	5	22-Aug-16	26-Aug-16																					
A1450	Install Sanitary Force Main @ truck receiving area	5	26-Aug-16	02-Sep-16																					
Structural & Paving																									
A1340	Form Retaining Wall & Foundation at East Service Drive	23	21-Jun-16	22-Jul-16																					
A9090	Reinf Retaining Wall & Foundation at East Service Drive	8	22-Jul-16	02-Aug-16																					
A9100	P&F Retaining Wall & Foundation at East Service Drive	8	03-Aug-16	12-Aug-16																					
A9110	Form Heavy Duty Concrete Paving @ New Road	5	26-Aug-16	02-Sep-16																					
A9120	Reinf Heavy Duty Concrete Paving @ New Road	8	02-Sep-16	15-Sep-16																					
A1390	P&F Heavy Duty Concrete Paving @ New Road	4	15-Sep-16	21-Sep-16																					
A1380	Asphalt Paving along new sidewalk	4	21-Sep-16	27-Sep-16																					
A1430	Install Curb & Gutter	7	27-Sep-16	06-Oct-16																					
Landscape & Hardscape																									
A1490	Install Irrigation System	12	27-Feb-17	14-Mar-17																					
A1480	Install Landscaping & Vegetation	12	15-Mar-17	30-Mar-17																					
A5360	Install Landscape Planter Boxes in Area D Concourse	12	15-Mar-17	30-Mar-17																					
A1500	Install Pavers & Hardscape	25	23-Mar-17	26-Apr-17																					
Site Amenities																									
A3310	Install Sports Light Poles A1 & B1 - BY OTHERS	5	07-Oct-16	13-Oct-16																					
A3500	Install Sports Light Poles C1 & C2 - BY OTHERS	5	04-Nov-16	10-Nov-16																					
A3490	Install Sports Light Poles A2 & B2 - BY OTHERS	5	11-Nov-16	17-Nov-16																					
A4460	Install Perimeter Fencing & Entry Gates - Area A	10	27-Feb-17	10-Mar-17																					
A7930	Install Perimeter Fencing & Entry Gates - Area B	10	13-Mar-17	24-Mar-17																					

█ Actual Work █ Critical Remaining Work ▼ Summary
█ Remaining Work ◆ Milestone

Activity ID	Activity Name	Orig Dur	Start	Finish	2016												2017					
					Mar	Apr	May	Jun	Jul	Aug	Sep	Oct	Nov	Dec	Jan	Feb	Mar	Apr	May	Jun		
A1520	Install Benches, Receptacles and Misc. Signage	10	23-Mar-17	05-Apr-17													23-Mar-17	05-Apr-17				
A4120	Install Perimeter Fence from Center to Left Field	12	27-Mar-17	11-Apr-17													27-Mar-17	11-Apr-17				
A1510	Install Site lighting fixtures	15	23-Mar-17	12-Apr-17													23-Mar-17	12-Apr-17				
A7940	Install Perimeter Fencing - Area D - Right to Center Field (Kidzone)	12	12-Apr-17	27-Apr-17													12-Apr-17	27-Apr-17				
Ballpark Construction																						
Field & Seating Construction																						
Underground Utilities																						
A2040	Install Lateral BC/Drain Lines - CL 3 - 15	5	09-Jun-16	15-Jun-16				09-Jun-16														
A2060	Install Lateral BC/Drain Lines - CL 15 - 25	5	09-Jun-16	15-Jun-16				09-Jun-16														
A2780	Install Lateral BC/Drain Lines - CL 25 - Z1	5	09-Jun-16	15-Jun-16				09-Jun-16														
A2850	Install Lateral Drain Lines - CL 3 - Truck Unloading Facility	5	17-Jun-16	23-Jun-16				17-Jun-16														
A2010	Install Foundation Drain & geotextile fabric - CL 3 - 12	3	23-Jun-16	27-Jun-16				23-Jun-16														
A3360	Install Storm Water Separator	5	23-Jun-16	29-Jun-16				23-Jun-16														
A6480	Install Foundation Drain & geotextile fabric - CL 13 - 20	5	06-Jul-16	12-Jul-16				06-Jul-16														
A3280	Install Under Field perimeter Storm Drain & Manholes - Outfield Loop	15	23-Jun-16	14-Jul-16				23-Jun-16														
A6490	Install Foundation Drain & geotextile fabric - CL 20 - 25	3	13-Jul-16	15-Jul-16				13-Jul-16														
A3290	Tie In Under Field BC Lines to SW Separator & Site Civil @ loading are	5	18-Jul-16	22-Jul-16				18-Jul-16														
A3270	Install Under Field perimeter Storm Drain & Manholes - CL 1 - 15	7	15-Jul-16	25-Jul-16				15-Jul-16														
A2820	Install Under Field perimeter Storm Drain & Manholes - CL 15 - 25	7	26-Jul-16	03-Aug-16				26-Jul-16														
A6450	Install Foundation Drain & geotextile fabric - CL 25 to Z1 (center field)	3	03-Aug-16	05-Aug-16				03-Aug-16														
A6460	Install Foundation Drain & geotextile fabric - CL 3 to Truck unloading fa	3	24-Aug-16	26-Aug-16				24-Aug-16														
A6470	Install Foundation Drain & geotextile fabric - CL Z1 - Z4 (center field)	3	01-Sep-16	06-Sep-16				01-Sep-16														
Civil & Sitework																						
A1250	Excavate for Dugouts & Retaining Walls CL 3 thru 15	5	24-May-16	30-May-16				24-May-16														
A1240	Excavate for Dugouts & Retaining Walls CL 15 thru 25	4	31-May-16	03-Jun-16				31-May-16														
A1820	Excavate Footings for Field Retaining Walls - CL 25 to Z1 (center field)	9	06-Jun-16	16-Jun-16				06-Jun-16														
A1280	Excavate Footings for Field Retaining Walls - CL 3 to Z7	7	17-Jun-16	27-Jun-16				17-Jun-16														
A1710	Backfill, Compact & Fine Grade Bleacher Subgrade - CL 14 thru 18	3	13-Jul-16	15-Jul-16				13-Jul-16														
A1730	Backfill, Compact & Fine Grade Bleacher Subgrade - CL 19 thru 25	6	18-Jul-16	25-Jul-16				18-Jul-16														
A1900	Backfill & Compact Fill Outside Field Retaining Wall - CL S6 - Z1 (right	5	08-Aug-16	12-Aug-16				08-Aug-16														
A1330	Backfill, Compact & Fine Grade Bleacher Subgrade - CL 3 thru 13	6	16-Aug-16	23-Aug-16				16-Aug-16														
A1930	Backfill, Compact & Fine Grade Bleacher Subgrade - CL 25 - S7	6	23-Aug-16	30-Aug-16				23-Aug-16														
A1940	Backfill, Compact & Fine Grade Bleacher Subgrade - CL 1 - 3	3	31-Aug-16	02-Sep-16				31-Aug-16														
A1910	Backfill & Compact Fill Outside Field Retaining Wall - CL 1 - Z4 (left/ce	5	07-Sep-16	13-Sep-16				07-Sep-16														
A4060	Install Grass Berm Tapered Levels - Area C & E	10	06-Sep-16	19-Sep-16				06-Sep-16														
Structural & Foundation																						
A9130	Form Ret. Wall Footings - CL 3 thru 15	4	31-May-16	03-Jun-16				31-May-16														
A9140	Reinf Ret. Wall Footings - CL 3 thru 15	2	06-Jun-16	07-Jun-16				06-Jun-16														
A1300	P&F Ret. Wall Footings - CL 3 thru 15	1	08-Jun-16	08-Jun-16				08-Jun-16														
A1290	Form Ret. Wall Footings - CL 15 thru 25	3	09-Jun-16	13-Jun-16				09-Jun-16														
A9150	Reinf Ret. Wall Footings - CL 15 thru 25	2	14-Jun-16	15-Jun-16				14-Jun-16														
A1320	Form Retaining Walls & Dugout Backwalls - CL 3 thru 15	6	09-Jun-16	16-Jun-16				09-Jun-16														
A9160	P&F Ret. Wall Footings - CL 15 thru 25	1	16-Jun-16	16-Jun-16				16-Jun-16														
A9170	Reinf Retaining Walls & Dugout Backwalls - CL 3 thru 15	3	17-Jun-16	21-Jun-16				17-Jun-16														
A9180	P&F Retaining Walls & Dugout Backwalls - CL 3 thru 15	1	22-Jun-16	22-Jun-16				22-Jun-16														
A1310	Form Retaining Walls & Dugout Backwalls - CL 15 thru 25	5	23-Jun-16	29-Jun-16				23-Jun-16														
A1840	Form Field Retaining Wall Footings - CL 25 to Z1 (center field)	11	17-Jun-16	01-Jul-16				17-Jun-16														
A9210	Reinf Retaining Walls & Dugout Backwalls - CL 15 thru 25	2	30-Jun-16	01-Jul-16				30-Jun-16														
A9220	P&F Retaining Walls & Dugout Backwalls - CL 15 thru 25	1	05-Jul-16	05-Jul-16				05-Jul-16														
A9190	Reinf Field Retaining Wall Footings - CL 25 to Z1 (center field)	3	05-Jul-16	07-Jul-16				05-Jul-16														
A9200	P&F Field Retaining Wall Footings - CL 25 to Z1 (center field)	2	08-Jul-16	11-Jul-16				08-Jul-16														
A1830	Form Field Retaining Wall Footings - CL 3 to Z7	7	12-Jul-16	20-Jul-16				12-Jul-16														
A9230	Reinf Field Retaining Wall Footings - CL 3 to Z7	2	21-Jul-16	22-Jul-16				21-Jul-16														
A1860	Form Field Retaining Wall - CL 25 to Z1 (center field)	11	12-Jul-16	26-Jul-16				12-Jul-16														

Actual Work
 Critical Remaining Work
 ▼ Summary
 Remaining Work
 ◆ Milestone

North Augusta GreenJackets Ballpark

Activity ID	Activity Name	Orig Dur	Start	Finish	2016												2017			
					Mar	Apr	May	Jun	Jul	Aug	Sep	Oct	Nov	Dec	Jan	Feb	Mar	Apr	May	Jun
A9240	P&F Field Retaining Wall Footings - CL3 to Z7	2	25-Jul-16	26-Jul-16						25-Jul-16	26-Jul-16									
A1870	Form Field Retaining Wall Footings - CL Z1 - Z4 (center field)	2	27-Jul-16	28-Jul-16						27-Jul-16	28-Jul-16									
A9250	Reinf Field Retaining Wall - CL Z5 to Z1 (center field)	3	27-Jul-16	29-Jul-16						27-Jul-16	29-Jul-16									
A9270	Reinf Field Retaining Wall Footings - CL Z1 - Z4 (center field)	2	29-Jul-16	01-Aug-16						29-Jul-16	01-Aug-16									
A9260	P&F Field Retaining Wall - CL Z5 to Z1 (center field)	2	01-Aug-16	02-Aug-16						01-Aug-16	02-Aug-16									
A9280	P&F Field Retaining Wall Footings - CL Z1 - Z4 (center field)	1	02-Aug-16	02-Aug-16						02-Aug-16	02-Aug-16									
A1920	Form Dugout SOG	2	03-Aug-16	04-Aug-16						03-Aug-16	04-Aug-16									
A9350	Reinf Dugout SOG	1	05-Aug-16	05-Aug-16						05-Aug-16	05-Aug-16									
A9360	P&F Dugout SOG	1	08-Aug-16	08-Aug-16						08-Aug-16	08-Aug-16									
A5960	Form Dugout Tops	4	09-Aug-16	12-Aug-16						09-Aug-16	12-Aug-16									
A1850	Form Field Retaining Wall - CL3 to Z7	10	03-Aug-16	16-Aug-16						03-Aug-16	16-Aug-16									
A9370	Reinf Dugout Tops	2	15-Aug-16	16-Aug-16						15-Aug-16	16-Aug-16									
A9380	P&F Dugout Tops	1	17-Aug-16	17-Aug-16						17-Aug-16	17-Aug-16									
A9290	Reinf Field Retaining Wall - CL3 to Z7	3	17-Aug-16	19-Aug-16						17-Aug-16	19-Aug-16									
A9300	P&F Field Retaining Wall - CL3 to Z7	2	22-Aug-16	23-Aug-16						22-Aug-16	23-Aug-16									
A1880	Form Field Retaining Wall - CL Z1 - Z7 (center field)	3	24-Aug-16	26-Aug-16						24-Aug-16	26-Aug-16									
A9310	Reinf Field Retaining Wall - CL Z1 - Z7 (center field)	2	29-Aug-16	30-Aug-16						29-Aug-16	30-Aug-16									
A9320	P&F Field Retaining Wall - CL Z1 - Z7 (center field)	1	31-Aug-16	31-Aug-16						31-Aug-16	31-Aug-16									
A1810	Form Foundations for Batters Eye - CL Z1 - Z4	2	01-Sep-16	02-Sep-16						01-Sep-16	02-Sep-16									
A9330	Reinf Foundations for Batters Eye - CL Z1 - Z4	4	06-Sep-16	09-Sep-16						06-Sep-16	09-Sep-16									
A9340	P&F Foundations for Batters Eye - CL Z1 - Z4	1	12-Sep-16	12-Sep-16						12-Sep-16	12-Sep-16									
Seating Bowl										24-Aug-16	30-Nov-16									
A1650	Form Concrete Bleacher Risers - CL 3 - 13	12	24-Aug-16	09-Sep-16						24-Aug-16	09-Sep-16									
A1950	Form Risers Sections - CL 25 - S7 (Right Field)	7	31-Aug-16	09-Sep-16						31-Aug-16	09-Sep-16									
A9430	Reinf Risers Sections - CL 25 - S7 (Right Field)	2	12-Sep-16	13-Sep-16						12-Sep-16	13-Sep-16									
A9390	Reinf Concrete Bleacher Risers - CL 3 - 13	3	12-Sep-16	14-Sep-16						12-Sep-16	14-Sep-16									
A9440	P&F Risers Sections - CL 25 - S7 (Right Field)	2	14-Sep-16	15-Sep-16						14-Sep-16	15-Sep-16									
A9400	P&F Concrete Bleacher Risers - CL 3 - 13	3	15-Sep-16	19-Sep-16						15-Sep-16	19-Sep-16									
A4340	Form Stairs from Grass Berm Area	1	20-Sep-16	20-Sep-16						20-Sep-16	20-Sep-16									
A9470	Reinf Stairs from Grass Berm Area	1	21-Sep-16	21-Sep-16						21-Sep-16	21-Sep-16									
A9480	P&F Stairs from Grass Berm Area	1	22-Sep-16	22-Sep-16						22-Sep-16	22-Sep-16									
A1660	Form Bleacher/Concourse Level Transition Beam - CL 3 -13	8	20-Sep-16	29-Sep-16						20-Sep-16	29-Sep-16									
A1690	Form Concrete Bleacher Risers - CL 14 - 18	6	23-Sep-16	30-Sep-16						23-Sep-16	30-Sep-16									
A9410	Reinf Bleacher/Concourse Level Transition Beam - CL 3 -13	2	30-Sep-16	03-Oct-16						30-Sep-16	03-Oct-16									
A9420	P&F Bleacher/Concourse Level Transition Beam - CL 3 -13	1	04-Oct-16	04-Oct-16						04-Oct-16	04-Oct-16									
A9450	Reinf Concrete Bleacher Risers - CL 14 - 18	2	03-Oct-16	04-Oct-16						03-Oct-16	04-Oct-16									
A9460	P&F Concrete Bleacher Risers - CL 14 - 18	2	05-Oct-16	06-Oct-16						05-Oct-16	06-Oct-16									
A1700	Form Bleacher/Concourse Level Transition Beam - CL 14 - 18	6	07-Oct-16	14-Oct-16						07-Oct-16	14-Oct-16									
A9490	Reinf Bleacher/Concourse Level Transition Beam - CL 14 - 18	2	17-Oct-16	18-Oct-16						17-Oct-16	18-Oct-16									
A9500	P&F Bleacher/Concourse Level Transition Beam - CL 14 - 18	1	19-Oct-16	19-Oct-16						19-Oct-16	19-Oct-16									
A1760	Form Concrete Bleacher Risers - CL 19 - 25	11	20-Oct-16	03-Nov-16						20-Oct-16	03-Nov-16									
A9510	Reinf Concrete Bleacher Risers - CL 19 - 25	3	04-Nov-16	08-Nov-16						04-Nov-16	08-Nov-16									
A9520	P&F Concrete Bleacher Risers - CL 19 - 25	3	09-Nov-16	11-Nov-16						09-Nov-16	11-Nov-16									
A1770	Form Bleacher/Concourse Level Transition Beam - CL 19 - 25	9	14-Nov-16	25-Nov-16						14-Nov-16	25-Nov-16									
A9530	Reinf Bleacher/Concourse Level Transition Beam - CL 19 - 25	2	28-Nov-16	29-Nov-16						28-Nov-16	29-Nov-16									
A9540	P&F Bleacher/Concourse Level Transition Beam - CL 19 - 25	1	30-Nov-16	30-Nov-16						30-Nov-16	30-Nov-16									
Specialty Buildout										21-Nov-16	16-May-17									
A1780	Install Seating & Rails - CL 3 thru 13	15	21-Nov-16	12-Dec-16						21-Nov-16	12-Dec-16									
A4350	Install Seating & Rails @ Grass Berm - Area C	9	13-Dec-16	23-Dec-16							13-Dec-16	23-Dec-16								
A1790	Install Seating & Rails - CL 14 thru 18	15	12-Dec-16	03-Jan-17							12-Dec-16	03-Jan-17								
A1800	Install Seating & Rails - CL 19 - 25	15	05-Jan-17	25-Jan-17							05-Jan-17	25-Jan-17								
A1970	Install Rails - CL 25 - S7	8	26-Jan-17	06-Feb-17							26-Jan-17	06-Feb-17								
A5400	Install Foul Ball Netting on 1st & 3rd Base Lines	10	23-Mar-17	05-Apr-17								23-Mar-17	05-Apr-17							
A2360	Install Left Field Scoreboard - BY OTHERS	15	03-Apr-17	24-Apr-17								03-Apr-17	24-Apr-17							

■ Actual Work ■ Critical Remaining Work ▼ Summary
■ Remaining Work ◆ Milestone

North Augusta GreenJackets Ballpark

Activity ID	Activity Name	Orig Dur	Start	Finish	2016												2017					
					Mar	Apr	May	Jun	Jul	Aug	Sep	Oct	Nov	Dec	Jan	Feb	Mar	Apr	May	Jun		
A1530	Build out Dugouts w/ Benches & Seats & Finish Paint	10	11-Apr-17	24-Apr-17													11-Apr-17	24-Apr-17				
A4400	Install Perimeter Wall Padding	15	06-Apr-17	26-Apr-17													06-Apr-17	26-Apr-17				
A4740	Install Field Fixtures (Bases, bullpens, pitchers mound)	8	01-May-17	10-May-17													01-May-17	10-May-17				
A6520	Install Foul Poles	4	11-May-17	16-May-17													11-May-17	16-May-17				
Playing Surface																	09-Mar-17	20-May-17				
A6370	Undercut Ball Field Playing Surface - BY OTHERS	5	09-Mar-17	14-Mar-17													09-Mar-17	14-Mar-17				
A1180	Final Grading Ball Field - BY OTHERS	7	14-Mar-17	21-Mar-17													14-Mar-17	21-Mar-17				
A6380	Install Specialized compacted field subgrade - BY OTHERS	15	21-Mar-17	05-Apr-17													21-Mar-17	05-Apr-17				
A6420	Install Field Playing surface - BY OTHERS	25	05-Apr-17	30-Apr-17													05-Apr-17	30-Apr-17				
A6440	Install Warning Tracks - BY OTHERS	10	30-Apr-17	10-May-17													30-Apr-17	10-May-17				
A6430	Grow In Time for Thick Cut Sod Field Turf - BY OTHERS	20	30-Apr-17	20-May-17													30-Apr-17	20-May-17				
Area A - Entrance & Franchise Bldg A																13-Jul-16	17-Apr-17					
A6500	Dry In Franchise Building A	0		27-Dec-16												27-Dec-16						
A6510	Punch List Franchise Building A	15	07-Mar-17	27-Mar-17												07-Mar-17	27-Mar-17					
A7130	Franchise A Tenant Buildout	0	28-Mar-17													28-Mar-17						
Concourse Level																13-Jul-16	07-Mar-17					
Foundations/Substructure																16-Aug-16	25-Nov-16					
A2070	Excavate Footings A9-A13	3	16-Aug-16	18-Aug-16												16-Aug-16	18-Aug-16					
A2090	Excavate Footings A14-A20	3	19-Aug-16	23-Aug-16												19-Aug-16	23-Aug-16					
A8770	Form Footings - A9 - A13	3	19-Aug-16	23-Aug-16												19-Aug-16	23-Aug-16					
A9550	Reinf Footings - A9 - A13	2	24-Aug-16	25-Aug-16												24-Aug-16	25-Aug-16					
A3080	Form Footings - A14 - A20	3	24-Aug-16	26-Aug-16												24-Aug-16	26-Aug-16					
A9560	P&F Footings - A9 - A13	1	26-Aug-16	26-Aug-16												26-Aug-16	26-Aug-16					
A9570	Reinf Footings - A14 - A20	1	29-Aug-16	29-Aug-16												29-Aug-16	29-Aug-16					
A9580	P&F Footings - A14 - A20	1	30-Aug-16	30-Aug-16												30-Aug-16	30-Aug-16					
A2100	Install Masonry Stem walls - A9-A13	7	29-Aug-16	07-Sep-16												29-Aug-16	07-Sep-16					
A2110	Install Masonry Stem walls - A14 - A20	5	31-Aug-16	07-Sep-16												31-Aug-16	07-Sep-16					
A2120	Backfill & Fine Grade Footings & Walls - Area A	2	08-Sep-16	09-Sep-16												08-Sep-16	09-Sep-16					
A2150	Form Entry Gate Footings	1	12-Sep-16	12-Sep-16												12-Sep-16	12-Sep-16					
A9590	Reinf Entry Gate Footings	1	13-Sep-16	13-Sep-16												13-Sep-16	13-Sep-16					
A8800	Excavate Club Level Footing Under Concourse Level Slab - CL 14 - 18	3	12-Sep-16	14-Sep-16												12-Sep-16	14-Sep-16					
A9600	P&F Entry Gate Footings	1	14-Sep-16	14-Sep-16												14-Sep-16	14-Sep-16					
A1680	Form Club Level Footings Under Concourse Level Slab - CL 14 - 18	3	15-Sep-16	19-Sep-16												15-Sep-16	19-Sep-16					
A9610	Reinf Club Level Footings Under Concourse Level Slab - CL 14 - 18	2	20-Sep-16	21-Sep-16												20-Sep-16	21-Sep-16					
A9620	P&F Club Level Footings Under Concourse Level Slab - CL 14 - 18	1	22-Sep-16	22-Sep-16												22-Sep-16	22-Sep-16					
A1720	Backfill, Compact & Fine Grade around footings under concourse - CL	3	23-Sep-16	27-Sep-16												23-Sep-16	27-Sep-16					
A2130	Form SOG Franchise Bldg A	2	31-Oct-16	01-Nov-16												31-Oct-16	01-Nov-16					
A9630	Reinf SOG Franchise Bldg A	2	02-Nov-16	03-Nov-16												02-Nov-16	03-Nov-16					
A9640	P&F SOG Franchise Bldg A (Concessions & Toilets Only)	1	04-Nov-16	04-Nov-16												04-Nov-16	04-Nov-16					
A3810	Form Concourse Level SOG - Area A	4	08-Nov-16	11-Nov-16												08-Nov-16	11-Nov-16					
A9650	Reinf Concourse Level SOG - Area A	2	14-Nov-16	15-Nov-16												14-Nov-16	15-Nov-16					
A9660	P&F Concourse Level SOG - Area A	1	16-Nov-16	16-Nov-16												16-Nov-16	16-Nov-16					
A4130	Form Entry Concourse SOG	3	17-Nov-16	21-Nov-16												17-Nov-16	21-Nov-16					
A9670	Reinf Entry Concourse SOG	2	22-Nov-16	23-Nov-16												22-Nov-16	23-Nov-16					
A9680	P&F Entry Concourse SOG	1	25-Nov-16	25-Nov-16												25-Nov-16	25-Nov-16					
Superstructure															28-Sep-16	15-Nov-16						
A2160	Erect Structural Steel Columns & Framing - Franchise Bldg A	10	28-Sep-16	11-Oct-16											28-Sep-16	11-Oct-16						
A5970	Erect Structural Steel Columns & Framing - CL 14 - 18	8	12-Oct-16	21-Oct-16											12-Oct-16	21-Oct-16						
A2180	Erect Joists and Roof Framing - Franchise Bldg A	5	24-Oct-16	28-Oct-16											24-Oct-16	28-Oct-16						
A2190	Install Franchise metal roof decking - Area A	5	31-Oct-16	04-Nov-16											31-Oct-16	04-Nov-16						
A2170	Install Steel Framing & Decking for Entry Gate	7	07-Nov-16	15-Nov-16											07-Nov-16	15-Nov-16						
Building Skin & Envelope															26-Oct-16	23-Jan-17						
A5980	Exterior Wall Insulation & Siding @ Concourse Area	4	26-Oct-16	31-Oct-16											26-Oct-16	31-Oct-16						
A2200	Install Franchise Bldg A Roof system	10	21-Nov-16	05-Dec-16											21-Nov-16	05-Dec-16						

█ Actual Work
 █ Critical Remaining Work
 Summary
█ Remaining Work
 ◆ Milestone

North Augusta GreenJackets Ballpark

Activity ID	Activity Name	Orig Dur	Start	Finish	2016												2017			
					Mar	Apr	May	Jun	Jul	Aug	Sep	Oct	Nov	Dec	Jan	Feb	Mar	Apr	May	Jun
A6530	Install Exterior Siding/Insulation - Franchise Bldg. A	15	21-Nov-16	12-Dec-16										21-Nov-16	12-Dec-16					
A4490	Install Exterior Glazing on Franchise Bldg. Shell A	10	13-Dec-16	27-Dec-16										13-Dec-16	27-Dec-16					
A4480	Install Brick Facade & Trim Around Franchise Bldg. A	18	28-Dec-16	23-Jan-17										28-Dec-16	23-Jan-17					
Buildout																				
A5210	Install Exterior Framing @ Concourse - Area A	10	12-Oct-16	25-Oct-16									12-Oct-16	25-Oct-16						
A2210	Install Exterior framing & roof parapets - Franchise Bldg. A	10	07-Nov-16	18-Nov-16									07-Nov-16	18-Nov-16						
A5110	Install Masonry Walls - Concourse Area A	7	17-Nov-16	28-Nov-16									17-Nov-16	28-Nov-16						
A4160	Prime/Paint & Block Fill Coatings	7	29-Nov-16	07-Dec-16									29-Nov-16	07-Dec-16						
A5100	Frame Int. Walls - Concourse Area A	10	28-Nov-16	09-Dec-16									28-Nov-16	09-Dec-16						
A4150	Install Doors & Hardware	10	13-Dec-16	27-Dec-16									13-Dec-16	27-Dec-16						
A5120	Hang & Finish Drywall - Concourse Area A	12	27-Dec-16	12-Jan-17									27-Dec-16	12-Jan-17						
A6540	Insulate, Hang & Finish Drywall @ Franchise Bldg. A	15	28-Dec-16	18-Jan-17									28-Dec-16	18-Jan-17						
A5130	Prime Walls - Concourse Area A	6	13-Jan-17	20-Jan-17									13-Jan-17	20-Jan-17						
A4710	Install Balance of Hard & Soft Flooring	4	23-Jan-17	26-Jan-17									23-Jan-17	26-Jan-17						
A6550	Finish Paint Franchise Bldg. A	7	19-Jan-17	27-Jan-17									19-Jan-17	27-Jan-17						
A4630	Install Wall Tile In Concourse Bathrooms	10	23-Jan-17	03-Feb-17									23-Jan-17	03-Feb-17						
A6320	Install Acoustical Ceilings - Concourse Level - Area A	5	30-Jan-17	03-Feb-17									30-Jan-17	03-Feb-17						
A4690	Install Resinous Flooring & Base	5	06-Feb-17	10-Feb-17									06-Feb-17	10-Feb-17						
A4500	Install Roll Up Doors @ Concession Areas	6	13-Feb-17	20-Feb-17									13-Feb-17	20-Feb-17						
A4700	Finish Paint - Concourse Area A	12	13-Feb-17	28-Feb-17									13-Feb-17	28-Feb-17						
A4720	Install Concession/Food Prep Area Equipment - Area A	10	21-Feb-17	06-Mar-17									21-Feb-17	06-Mar-17						
A4180	Install Concourse specialties & bath accessories	5	01-Mar-17	07-Mar-17									01-Mar-17	07-Mar-17						
MEP																				
A6560	Underslab Electrical Rough In - Area A	15	13-Jul-16	02-Aug-16									13-Jul-16	02-Aug-16						
A105	Underslab Plumbing Rough In - Area A	15	13-Jul-16	02-Aug-16									13-Jul-16	02-Aug-16						
A3770	Rough In Concourse Walkway Drains - Area A	5	03-Aug-16	09-Aug-16									03-Aug-16	09-Aug-16						
A2880	Set Mechanical Units & Heaters - Area A - Concourse Level Franchise	7	07-Nov-16	15-Nov-16									07-Nov-16	15-Nov-16						
A105	Rough In Concourse Light Fixtures - Area A	5	05-Dec-16	09-Dec-16									05-Dec-16	09-Dec-16						
A3110	Install Plumbing Rough In - Concourse Level - Area A	10	12-Dec-16	23-Dec-16									12-Dec-16	23-Dec-16						
A3590	Electrical Rough In - Concourse Level - Area A	12	12-Dec-16	28-Dec-16									12-Dec-16	28-Dec-16						
A2870	Install HVAC Ductwork - Area A - Concourse Level Restrooms & Conc	15	12-Dec-16	03-Jan-17									12-Dec-16	03-Jan-17						
A3330	Install Fire Protection Main & Branch Piping - Concourse Level - Area A	10	04-Jan-17	17-Jan-17									04-Jan-17	17-Jan-17						
A3350	Trim Out Fire Protection - Concourse Level - Area A	7	18-Jan-17	26-Jan-17									18-Jan-17	26-Jan-17						
A106	Trim Out Fire Alarm Devices - Concourse Level - Area A	7	18-Jan-17	26-Jan-17									18-Jan-17	26-Jan-17						
A2890	Set mechanical Units - Area A - Concourse Level Restrooms & Conce	10	16-Jan-17	27-Jan-17									16-Jan-17	27-Jan-17						
A3600	Electrical Trim Out Devices & Fixtures - Concourse Level - Area A	15	23-Jan-17	10-Feb-17									23-Jan-17	10-Feb-17						
A3120	Trim out Plumbing Fixtures - Concourse Level - Area A	10	06-Feb-17	17-Feb-17									06-Feb-17	17-Feb-17						
Club/Suite Level																				
Superstructure																				
A8860	Erect Suite Level Overhangs Structural Steel - CL 14 - 18	5	24-Oct-16	28-Oct-16									24-Oct-16	28-Oct-16						
A2700	Erect Suite Level Roof Framing - CL 14 - 18	6	31-Oct-16	07-Nov-16									31-Oct-16	07-Nov-16						
A2460	Install Suite Level Metal Decking - CL 14 - 18	6	17-Nov-16	25-Nov-16									17-Nov-16	25-Nov-16						
A2470	Form Suite Level Concrete Slab on Deck - CL 14 - 18	2	28-Nov-16	29-Nov-16									28-Nov-16	29-Nov-16						
A9690	Reinf Suite Level Concrete Slab on Deck - CL 14 - 18	2	30-Nov-16	01-Dec-16									30-Nov-16	01-Dec-16						
A9700	P&F Suite Level Concrete Slab on Deck - CL 14 - 18	1	02-Dec-16	02-Dec-16									02-Dec-16	02-Dec-16						
A2670	Form Suite Level Overhangs - CL 14 - 18	2	05-Dec-16	06-Dec-16									05-Dec-16	06-Dec-16						
A9710	Reinf Suite Level Overhangs - CL 14 - 18	2	07-Dec-16	08-Dec-16									07-Dec-16	08-Dec-16						
A9720	P&F Suite Level Overhangs - CL 14 - 18	1	09-Dec-16	09-Dec-16									09-Dec-16	09-Dec-16						
A2510	Install Suite Level Roof Decking - CL 14 - 18	4	12-Dec-16	15-Dec-16									12-Dec-16	15-Dec-16						
Building Skin & Envelope																				
A5460	Exterior Framing - Area A - Suite Level	10	12-Dec-16	23-Dec-16									12-Dec-16	23-Dec-16						
A7080	Install Roof System - Area A - Suite Level	7	16-Dec-16	27-Dec-16									16-Dec-16	27-Dec-16						
A5420	Install Glazing & Storefront Glass - Area A - Suite Level	8	27-Dec-16	06-Jan-17									27-Dec-16	06-Jan-17						
A5450	Exterior Wall Panels/Insulation - Area A - Suite Level	10	27-Dec-16	10-Jan-17									27-Dec-16	10-Jan-17						

█ Actual Work
 █ Critical Remaining Work
 ▼ Summary
█ Remaining Work
 ◆ Milestone

North Augusta GreenJackets Ballpark

Activity ID	Activity Name	Orig Dur	Start	Finish	2016												2017					
					Mar	Apr	May	Jun	Jul	Aug	Sep	Oct	Nov	Dec	Jan	Feb	Mar	Apr	May	Jun		
A6390	Install Suite Curve Ext. Louvers - Area A	10	04-Jan-17	17-Jan-17												04-Jan-17	17-Jan-17					
Buildout															27-Dec-16	07-Apr-17						
A5410	Frame Int. Walls - Area A Suite Level	5	27-Dec-16	03-Jan-17											27-Dec-16	03-Jan-17						
A5430	Hang & Finish Drywall - Area A - Suite Level	9	25-Jan-17	06-Feb-17											25-Jan-17	06-Feb-17						
A5440	Prime/Paint Walls - Area A - Suite Level	8	07-Feb-17	16-Feb-17											07-Feb-17	16-Feb-17						
A6350	Install Acoustical Ceilings - Suite Level - Area A	7	17-Feb-17	27-Feb-17											17-Feb-17	27-Feb-17						
A5480	Install Hard & Soft Flooring - Area A	6	28-Feb-17	07-Mar-17											28-Feb-17	07-Mar-17						
A5500	Install Doors & Hardware	6	06-Mar-17	13-Mar-17											06-Mar-17	13-Mar-17						
A5490	Install Millwork	8	08-Mar-17	17-Mar-17											08-Mar-17	17-Mar-17						
A10E	Install Appliances	4	20-Mar-17	23-Mar-17											20-Mar-17	23-Mar-17						
A5520	Build out Media/Radio/Video Rooms w/ Equipment	15	08-Mar-17	28-Mar-17											08-Mar-17	28-Mar-17						
A5470	Finish Paint Walls - Area A	8	29-Mar-17	07-Apr-17											29-Mar-17	07-Apr-17						
MEP														08-Nov-16	17-Apr-17							
A3050	Install HVAC Roof Exhaust Penetrations - Area A	5	08-Nov-16	14-Nov-16										08-Nov-16	14-Nov-16							
A10E	Install Roof Drains - Area A	5	08-Nov-16	14-Nov-16										08-Nov-16	14-Nov-16							
A3860	Install Sports Light Rack - Area A (BY OTHERS)	10	08-Nov-16	21-Nov-16										08-Nov-16	21-Nov-16							
A3410	Install Fire Protection Main & Branch Piping - Suite Level - Area A	7	27-Dec-16	05-Jan-17										27-Dec-16	05-Jan-17							
A3230	Install Plumbing Rough In - Suite Level - Area A	7	04-Jan-17	12-Jan-17										04-Jan-17	12-Jan-17							
A2970	Install HVAC Units & Ductwork - Suite Level (Suites) - Area A	8	04-Jan-17	13-Jan-17										04-Jan-17	13-Jan-17							
A3240	Trim out Plumbing Fixtures - Suite Level - Area A	3	13-Jan-17	17-Jan-17										13-Jan-17	17-Jan-17							
A3510	Rough In Electrical Room & Set Equipment/Gear Suite Level - Area A	15	04-Jan-17	24-Jan-17										04-Jan-17	24-Jan-17							
A3690	Electrical Rough In - Suite Level - Area A	10	25-Jan-17	07-Feb-17										25-Jan-17	07-Feb-17							
A3420	Trim Out Fire Protection - Suite Level - Area A	5	10-Apr-17	14-Apr-17										10-Apr-17	14-Apr-17							
A10E	Trim Out Fire Alarm Devices - Suite Level - Area A	5	10-Apr-17	14-Apr-17										10-Apr-17	14-Apr-17							
A3700	Electrical Trim Out Devices & Fixtures - Suite Level - Area A	6	10-Apr-17	17-Apr-17										10-Apr-17	17-Apr-17							
Area B - Franchise Bldg B														17-Jun-16	28-Apr-17							
A6960	Dry In Franchise Building B	0		06-Mar-17											06-Mar-17							
A6970	Punch List Franchise Building B	15	06-Apr-17	26-Apr-17										06-Apr-17	26-Apr-17							
A7160	Franchise B Tenant Buildout	0	27-Apr-17											27-Apr-17								
Concourse Level														17-Jun-16	28-Apr-17							
Foundations/Substructure														17-Jun-16	09-Dec-16							
A2390	Excavate footings @ Concourse Level - CL A21 - A26	3	17-Jun-16	21-Jun-16										17-Jun-16	21-Jun-16							
A2410	Excavate footings @ Concourse Level - CL A26 - A31	3	22-Jun-16	24-Jun-16										22-Jun-16	24-Jun-16							
A3020	Form Footings & Tower Fdns. @ Concourse Level - CL A21 - A26	5	22-Jun-16	28-Jun-16										22-Jun-16	28-Jun-16							
A9730	Reinf Footings & Tower Fdns. @ Concourse Level - CL A21 - A26	2	29-Jun-16	30-Jun-16										29-Jun-16	30-Jun-16							
A9740	P&F Footings & Tower Fdns. @ Concourse Level - CL A21 - A26	1	01-Jul-16	01-Jul-16										01-Jul-16	01-Jul-16							
A3070	Form Footings @ Concourse Level - CL A26 - A31	5	05-Jul-16	11-Jul-16										05-Jul-16	11-Jul-16							
A2380	Install Masonry Stem walls @ Concourse Level - CL A21 - A26	7	05-Jul-16	13-Jul-16										05-Jul-16	13-Jul-16							
A9750	Reinf Footings @ Concourse Level - CL A26 - A31	2	12-Jul-16	13-Jul-16										12-Jul-16	13-Jul-16							
A9760	P&F Footings @ Concourse Level - CL A26 - A31	1	14-Jul-16	14-Jul-16										14-Jul-16	14-Jul-16							
A2400	Install Masonry Stem walls @ Concourse Level - CL A26 - A31	7	15-Jul-16	25-Jul-16										15-Jul-16	25-Jul-16							
A8730	Backfill and Fine Grade Area B	4	26-Jul-16	29-Jul-16										26-Jul-16	29-Jul-16							
A2080	Excavate Club Level Footing Under Concourse Level Slab - CL 19 - 25	5	01-Aug-16	05-Aug-16										01-Aug-16	05-Aug-16							
A1750	Form Club Level Footings Under Concourse Level Slab - CL 19 - 25	5	08-Aug-16	12-Aug-16										08-Aug-16	12-Aug-16							
A9770	Reinf Club Level Footings Under Concourse Level Slab - CL 19 - 25	2	15-Aug-16	16-Aug-16										15-Aug-16	16-Aug-16							
A9780	P&F Club Level Footings Under Concourse Level Slab - CL 19 - 25	1	17-Aug-16	17-Aug-16										17-Aug-16	17-Aug-16							
A1740	Backfill, Compact & Fine Grade around footings under concourse - CL	3	18-Aug-16	22-Aug-16										18-Aug-16	22-Aug-16							
A3820	Form Franchise Bldg B SOG - Area B (Concessions & Toilets ONLY)	2	28-Sep-16	29-Sep-16										28-Sep-16	29-Sep-16							
A9790	Reinf Franchise Bldg B SOG - Area B (Concessions & Toilets ONLY)	2	30-Sep-16	03-Oct-16										30-Sep-16	03-Oct-16							
A9800	P&F Franchise Bldg B SOG - Area B (Concessions & Toilets ONLY)	1	04-Oct-16	04-Oct-16										04-Oct-16	04-Oct-16							
A3830	Form Concourse Level SOG - Area B	3	01-Dec-16	05-Dec-16										01-Dec-16	05-Dec-16							
A9810	Reinf Concourse Level SOG - Area B	3	06-Dec-16	08-Dec-16										06-Dec-16	08-Dec-16							
A9820	P&F Concourse Level SOG - Area B	1	09-Dec-16	09-Dec-16										09-Dec-16	09-Dec-16							
Superstructure														23-Aug-16	18-Oct-16							

█ Actual Work
 █ Critical Remaining Work
 ▼ Summary
█ Remaining Work
 ◆ Milestone

North Augusta GreenJackets Ballpark

Activity ID	Activity Name	Orig Dur	Start	Finish	2016												2017						
					Mar	Apr	May	Jun	Jul	Aug	Sep	Oct	Nov	Dec	Jan	Feb	Mar	Apr	May	Jun			
A6810	Erect Structural Steel Columns & Framing - Franchise Bldg B	12	23-Aug-16	08-Sep-16																			
A6800	Erect Structural Steel Columns & Framing - CL 19-25	10	30-Aug-16	13-Sep-16																			
A6830	Erect Structural Steel Roof Framing - Franchise Bldg B	10	14-Sep-16	27-Sep-16																			
A6840	Install Franchise Bldg B metal roof decking - Area B	10	05-Oct-16	18-Oct-16																			
Building Skin & Envelope																							
A6580	Install Franchise Bldg B Roof system (Low Roof Over Retail)	6	19-Oct-16	26-Oct-16																			
A6590	Install Exterior Siding/Insulation - Franchise Bldg.B - Concourse Level	15	19-Oct-16	08-Nov-16																			
A6600	Install Exterior Glazing on Franchise Bldg. Shell B - Concourse Level	10	09-Nov-16	22-Nov-16																			
A6570	Exterior Wall Insulation & Siding @ Concourse Level Area B	4	27-Dec-16	30-Dec-16																			
A6610	Install Brick Facade & Trim Around Franchise Bldg. B - Concourse Le	18	03-Jan-17	26-Jan-17																			
Buildout																							
A4590	Install Elevator Shaft #2 - Concourse Level - Area B	10	04-Aug-16	17-Aug-16																			
A6660	Install Exterior framing & roof parapets - Franchise Bldg. B	10	28-Sep-16	11-Oct-16																			
A4530	Install Stair 2 Shaft	8	05-Oct-16	14-Oct-16																			
A4560	Install Stair 3 Shaft	8	05-Oct-16	14-Oct-16																			
A4540	Install Stair 2 Stairs & Railing	8	17-Oct-16	26-Oct-16																			
A4570	Install Stair 3 Stairs & Railing	8	17-Oct-16	26-Oct-16																			
A10E	F/R/P Stairs - Area B	8	27-Oct-16	07-Nov-16																			
A6630	Install Masonry Walls - Concourse Area B	5	12-Dec-16	16-Dec-16																			
A6640	Prime/Paint & Block Fill Coatings	3	19-Dec-16	21-Dec-16																			
A6650	Install Exterior Framing @ Concourse - Area B	10	12-Dec-16	23-Dec-16																			
A6620	Frame Int. Walls - Concourse Area B	8	20-Dec-16	30-Dec-16																			
A6680	Hang & Finish Drywall - Concourse Area B	9	03-Jan-17	13-Jan-17																			
A6700	Prime Walls - Concourse Area B	6	15-Feb-17	22-Feb-17																			
A6670	Install Roll Up Doors @ Concession Areas B	4	23-Feb-17	28-Feb-17																			
A6740	Install Acoustical Ceilings - Concourse Level - Area B	5	23-Feb-17	01-Mar-17																			
A6690	Install Doors & Hardware	10	23-Feb-17	08-Mar-17																			
A6720	Install Wall Tile In Concourse Bathrooms	10	23-Feb-17	08-Mar-17																			
A4510	Install Elevator 2 - Area B Tower	15	20-Feb-17	10-Mar-17																			
A6730	Install Balance of Hard & Soft Flooring	4	09-Mar-17	14-Mar-17																			
A6750	Install Resinous Flooring & Base	8	09-Mar-17	20-Mar-17																			
A6710	Insulate, Hang & Finish Drywall @ Franchise Bldg. B	15	07-Mar-17	27-Mar-17																			
A6780	Install Concession/Food Prep Area Equipment - Area B	10	23-Mar-17	05-Apr-17																			
A6760	Finish Paint Franchise Bldg. B	7	28-Mar-17	05-Apr-17																			
A6770	Finish Paint - Concourse Area B	12	06-Apr-17	21-Apr-17																			
A6790	Install Concourse specialties & bath accessories - Area B	5	24-Apr-17	28-Apr-17																			
MEP																							
A6850	Underslab Plumbing Rough In - Area B	15	26-Jul-16	15-Aug-16																			
A10E	Underslab Electrical Rough In - Area B	15	26-Jul-16	15-Aug-16																			
A6860	Rough In Concourse Walkway Drains - Area B	4	16-Aug-16	19-Aug-16																			
A6880	Set Mechanical Units & Heaters - Area B - Concourse Level Franchise	7	23-Nov-16	02-Dec-16																			
A10E	Rough In Concourse Light Fixtures - Area B	4	28-Dec-16	03-Jan-17																			
A6890	Install Plumbing Rough In - Concourse Level - Area B	10	03-Jan-17	16-Jan-17																			
A6910	Electrical Rough In - Concourse Level - Area B	12	04-Jan-17	19-Jan-17																			
A6870	Install HVAC Ductwork - Area B - Concourse Level Restrooms & Con	15	03-Jan-17	23-Jan-17																			
A6930	Set mechanical Units - Area B - Concourse Level Restrooms & Conce	10	24-Jan-17	06-Feb-17																			
A6900	Install Fire Protection Main & Branch Piping - Concourse Level - Area B	10	24-Jan-17	06-Feb-17																			
A6940	Electrical Trim Out Devices & Fixtures - Concourse Level - Area B	15	20-Jan-17	09-Feb-17																			
A6920	Trim Out Fire Protection - Concourse Level - Area B	7	02-Mar-17	10-Mar-17																			
A10E	Trim Out Fire Alarm Devices - Concourse Level - Area B	7	02-Mar-17	10-Mar-17																			
A6950	Trim out Plumbing Fixtures - Concourse Level - Area B	10	09-Mar-17	22-Mar-17																			
Club/Suite Level																							
Superstructure																							
A2480	Erect Suite Level Overhangs Structural Steel - CL 19 - 25	5	14-Sep-16	20-Sep-16																			

Actual Work
 Critical Remaining Work
 Summary
 Remaining Work
 ◆ Milestone

North Augusta GreenJackets Ballpark

Activity ID	Activity Name	Orig Dur	Start	Finish	2016												2017						
					Mar	Apr	May	Jun	Jul	Aug	Sep	Oct	Nov	Dec	Jan	Feb	Mar	Apr	May	Jun			
A3440	Trim Out Fire Protection - Suite Level - Area B	5	15-Feb-17	21-Feb-17													15-Feb-17	21-Feb-17					
A3720	Electrical Trim Out Devices & Fixtures - Suite Level - Area B	5	15-Feb-17	21-Feb-17													15-Feb-17	21-Feb-17					
A107	Trim Out Fire Alarm Devices - Suite Level - Area B	5	15-Feb-17	21-Feb-17													15-Feb-17	21-Feb-17					
A3220	Trim out Plumbing Fixtures - Suite Level - Area B	5	22-Mar-17	28-Mar-17														22-Mar-17	28-Mar-17				
Area C - Admin & Concessions								03-Jun-16														25-Apr-17	
A8880	Dry In Area C	0		28-Nov-16											28-Nov-16								
A8890	Punch List Area C	20	14-Mar-17	10-Apr-17														14-Mar-17		10-Apr-17			
Concourse Level								03-Jun-16														25-Apr-17	
Foundations/Substructure								03-Jun-16														25-Apr-17	
A1230	Excavate Bldg C footings - CL 1 - AA	6	03-Jun-16	10-Jun-16				03-Jun-16	10-Jun-16														
A1270	Form Shearwall Foundation Slab - CL 8 - 10	3	13-Jun-16	15-Jun-16				13-Jun-16	15-Jun-16														
A9910	Reinf Shearwall Foundation Slab - CL 8 - 10	3	16-Jun-16	20-Jun-16				16-Jun-16	20-Jun-16														
A9920	P&F Shearwall Foundation Slab - CL 8 - 10	1	21-Jun-16	21-Jun-16				21-Jun-16	21-Jun-16														
A8780	Form Bldg C Footings - CL 1 - AA	12	16-Jun-16	01-Jul-16				16-Jun-16	01-Jul-16														
A1600	Install Masonry - Shear walls - CL 8 - 10	10	22-Jun-16	06-Jul-16				22-Jun-16	06-Jul-16														
A9890	Reinf Bldg C Footings - CL 1 - AA	4	05-Jul-16	08-Jul-16				05-Jul-16	08-Jul-16														
A9900	P&F Bldg C Footings - CL 1 - AA	3	11-Jul-16	13-Jul-16				11-Jul-16	13-Jul-16														
A2030	Install Masonry Stem Walls @ Concourse Level - CL 1 - AA	7	14-Jul-16	22-Jul-16				14-Jul-16	22-Jul-16														
A4810	Backfill, Compact, & Fine Grade Concourse Footings - CL 1 - AA	3	20-Jul-16	22-Jul-16				20-Jul-16	22-Jul-16														
A4800	Backfill & Fine Grade Area C Concourse Interior	3	25-Jul-16	27-Jul-16				25-Jul-16	27-Jul-16														
A1360	Excavate Club Level Footings under Concourse Slab - CL 1-13	5	25-Jul-16	29-Jul-16				25-Jul-16	29-Jul-16														
A1540	Form Club Level Footing Under Concourse Level Slab - CL 1 - 13	4	04-Aug-16	09-Aug-16				04-Aug-16	09-Aug-16														
A9930	Reinf Club Level Footing Under Concourse Level Slab - CL 1 - 13	2	10-Aug-16	11-Aug-16				10-Aug-16	11-Aug-16														
A9940	P&F Club Level Footing Under Concourse Level Slab - CL 1 - 13	2	12-Aug-16	15-Aug-16				12-Aug-16	15-Aug-16														
A1670	Backfill, Compact & Fine Grade around footings under concourse - CL	4	16-Aug-16	19-Aug-16				16-Aug-16	19-Aug-16														
A6990	Form Concourse SOG CL 1 - 7	2	20-Sep-16	21-Sep-16					20-Sep-16	21-Sep-16													
A9950	Reinf Concourse SOG CL 1 - 7	3	22-Sep-16	26-Sep-16					22-Sep-16	26-Sep-16													
A9960	P&F Concourse SOG CL 1 - 7	1	27-Sep-16	27-Sep-16					27-Sep-16	27-Sep-16													
A3840	Form Area C Building SOG	4	26-Sep-16	29-Sep-16					26-Sep-16	29-Sep-16													
A9970	Reinf Area C Building SOG	3	30-Sep-16	04-Oct-16					30-Sep-16	04-Oct-16													
A9980	P&F Area C Building SOG	2	05-Oct-16	06-Oct-16					05-Oct-16	06-Oct-16													
A3850	Form Concourse SOG CL 7-13	3	05-Oct-16	07-Oct-16					05-Oct-16	07-Oct-16													
A9990	Reinf Concourse SOG CL 7-13	3	10-Oct-16	12-Oct-16					10-Oct-16	12-Oct-16													
A100	P&F Concourse SOG CL 7-13	1	13-Oct-16	13-Oct-16					13-Oct-16	13-Oct-16													
A4730	Form Loading Dock Slab	2	14-Oct-16	17-Oct-16					14-Oct-16	17-Oct-16													
A100	Reinf Loading Dock Slab	2	18-Oct-16	19-Oct-16					18-Oct-16	19-Oct-16													
A100	P&F Loading Dock Slab	1	20-Oct-16	20-Oct-16					20-Oct-16	20-Oct-16													
Superstructure																							
A2020	Erect Structural Steel Columns & Framing - CL 8 - AA	10	22-Aug-16	02-Sep-16					22-Aug-16	02-Sep-16													
A2050	Erect Structural Steel Columns & Framing - CL 1 - 7	5	06-Sep-16	12-Sep-16					06-Sep-16	12-Sep-16													
A7290	Install Roof Framing @ Concourse Level - CL 1 - 7	5	13-Sep-16	19-Sep-16					13-Sep-16	19-Sep-16													
A8850	Install Roof Metal Decking - CL 1 - 7	2	28-Sep-16	29-Sep-16					28-Sep-16	29-Sep-16													
Building Skin & Envelope																							
A4470	Install Alum. Storefront/Metal Panel Ext. Wall System @ Team Store	20	06-Sep-16	03-Oct-16					06-Sep-16	03-Oct-16													
A7000	Install Area C Roof system (Low Roof) - CL 1 - 7	8	30-Sep-16	11-Oct-16					30-Sep-16	11-Oct-16													
A7010	Exterior Wall Insulation & Siding @ Concourse Level Area C	20	28-Oct-16	25-Nov-16					28-Oct-16	25-Nov-16													
A7030	Install Exterior Glazing/Storefront - Concourse Level C	12	11-Nov-16	29-Nov-16					11-Nov-16	29-Nov-16													
A7040	Install Brick Facade & Trim Around - Concourse Level - Area C	18	30-Nov-16	23-Dec-16					30-Nov-16	23-Dec-16													
Buildout																							
A6040	Install Elevator Shaft # 1 - Concourse Level	10	07-Jul-16	20-Jul-16				07-Jul-16	20-Jul-16														
A4000	Install Metal Stairs - Area C	10	07-Jul-16	20-Jul-16				07-Jul-16	20-Jul-16														
A7060	Install Elevator 1 - Area C	5	21-Jul-16	27-Jul-16				21-Jul-16	27-Jul-16														
A10E	F/R/P Stairs - Area C	7	21-Jul-16	29-Jul-16				21-Jul-16	29-Jul-16														
A7070	Install Stair 1 Shaft	8	07-Oct-16	18-Oct-16					07-Oct-16	18-Oct-16													

█ Actual Work
 █ Critical Remaining Work
 ▾ Summary
█ Remaining Work
 ◆ Milestone

North Augusta GreenJackets Ballpark

Activity ID	Activity Name	Orig Dur	Start	Finish	2016												2017							
					Mar	Apr	May	Jun	Jul	Aug	Sep	Oct	Nov	Dec	Jan	Feb	Mar	Apr	May	Jun				
A7090	Install Masonry Walls - Concourse Area C	5	14-Oct-16	20-Oct-16								14-Oct-16	20-Oct-16											
A7120	Prime/Paint & Block Fill Coatings	5	21-Oct-16	27-Oct-16								21-Oct-16	27-Oct-16											
A7140	Install Exterior Framing @ Concourse - Area C	10	14-Oct-16	27-Oct-16								14-Oct-16	27-Oct-16											
A7100	Install Stair 1 Stairs & Railing	8	19-Oct-16	28-Oct-16								19-Oct-16	28-Oct-16											
A7150	Frame Int. Walls - Concourse Area C	10	28-Oct-16	10-Nov-16								28-Oct-16	10-Nov-16											
A7170	Hang & Finish Drywall - Concourse Area C	9	08-Dec-16	20-Dec-16									08-Dec-16	20-Dec-16										
A4860	Prime Walls - Area C	7	21-Dec-16	30-Dec-16									21-Dec-16	30-Dec-16										
A7180	Prime Walls - Concourse Area C	6	03-Jan-17	10-Jan-17										03-Jan-17	10-Jan-17									
A2920	Install Elevator 1	15	21-Dec-16	12-Jan-17									21-Dec-16	12-Jan-17										
A4920	Install Concession/Maint. Roll up Doors - Concourse Area C	8	11-Jan-17	20-Jan-17									11-Jan-17	20-Jan-17										
A7190	Install Doors & Hardware	8	11-Jan-17	20-Jan-17									11-Jan-17	20-Jan-17										
A6340	Install Acoustical Ceilings - Concourse Level - Area C	10	11-Jan-17	24-Jan-17									11-Jan-17	24-Jan-17										
A5040	Buildout Ticketing Office	15	11-Jan-17	31-Jan-17									11-Jan-17	31-Jan-17										
A5000	Install Millwork - Area C	8	23-Jan-17	01-Feb-17									23-Jan-17	01-Feb-17										
A5030	Install Employee Lockers	10	23-Jan-17	03-Feb-17									23-Jan-17	03-Feb-17										
A7210	Install Wall Tile In Concourse Bathrooms	12	23-Jan-17	07-Feb-17									23-Jan-17	07-Feb-17										
A5010	Install plastic panels in concessions	5	02-Feb-17	08-Feb-17									02-Feb-17	08-Feb-17										
A107	Install Appliances - Area C	5	09-Feb-17	15-Feb-17									09-Feb-17	15-Feb-17										
A7230	Install Resinous Flooring & Base	8	08-Feb-17	17-Feb-17									08-Feb-17	17-Feb-17										
A7240	Install Balance of Hard & Soft Flooring	6	20-Feb-17	27-Feb-17									20-Feb-17	27-Feb-17										
A5020	Install Kitchen Equipment	10	28-Feb-17	13-Mar-17									28-Feb-17	13-Mar-17										
A2590	Temp CO & Health Dept Approval of Kitchen	0		13-Mar-17																			13-Mar-17	
A7200	Install Roll Up Doors @ Concession Areas C	4	14-Mar-17	17-Mar-17										14-Mar-17	17-Mar-17									
A7260	Install Concession/Food Prep Area Equipment - Area C	10	20-Mar-17	31-Mar-17										20-Mar-17	31-Mar-17									
A2520	Training and Burn-In of Kitchen	20	14-Mar-17	10-Apr-17										14-Mar-17	10-Apr-17									
A7270	Finish Paint - Concourse Area C	12	03-Apr-17	18-Apr-17										03-Apr-17	18-Apr-17									
A7280	Install Concourse specialties & bath accessories - Area C	5	19-Apr-17	25-Apr-17										19-Apr-17	25-Apr-17									
MEP										25-Jul-16														
A3300	Install Underground Fire Protection Stub In	2	25-Jul-16	26-Jul-16						25-Jul-16	26-Jul-16													
A1630	Concourse Level Plumbing Underground Rough In - Area C	15	11-Aug-16	31-Aug-16						11-Aug-16	31-Aug-16													
A105	Concourse Level Electrical Underground Rough In - Area C	15	11-Aug-16	31-Aug-16						11-Aug-16	31-Aug-16													
A3790	Rough In Concourse Walkway Drains - Area C	8	01-Sep-16	13-Sep-16						01-Sep-16	13-Sep-16													
A105	Rough In Concourse Light Fixtures - Area C	8	04-Nov-16	15-Nov-16								04-Nov-16	15-Nov-16											
A2900	Install HVAC Ductwork - Area C - Concourse Level	16	28-Oct-16	18-Nov-16								28-Oct-16	18-Nov-16											
A3150	Install Plumbing Rough In - Concourse Level - Area C	10	11-Nov-16	25-Nov-16								11-Nov-16	25-Nov-16											
A3160	Trim out Plumbing Fixtures - Concourse Level - Area C	10	15-Nov-16	29-Nov-16								15-Nov-16	29-Nov-16											
A3370	Install Fire Protection Main & Branch Piping - Concourse Level - Area	12	21-Nov-16	07-Dec-16								21-Nov-16	07-Dec-16											
A3630	Electrical Rough In - Concourse Level - Area C	15	16-Nov-16	07-Dec-16								16-Nov-16	07-Dec-16											
A2910	Set HVAC mechanical Units - Area C - Concourse Level	10	05-Dec-16	16-Dec-16								05-Dec-16	16-Dec-16											
A3380	Trim Out Fire Protection - Concourse Level - Area C	15	03-Jan-17	23-Jan-17									03-Jan-17	23-Jan-17										
A107	Trim Out Fire Alarm Devices - Concourse Level - Area C	15	03-Jan-17	23-Jan-17									03-Jan-17	23-Jan-17										
A3520	Rough In Electrical Room & Set Equipment/Gear - Area C	30	21-Dec-16	02-Feb-17									21-Dec-16	02-Feb-17										
A2810	Install Kitchen Ventilation Equipment - Dishwasher & Range Hoods	10	03-Feb-17	16-Feb-17									03-Feb-17	16-Feb-17										
A3640	Electrical Trim Out Devices & Fixtures - Concourse Level - Area C	15	03-Feb-17	23-Feb-17									03-Feb-17	23-Feb-17										
A3320	HVAC Controls & Automation	30	07-Feb-17	20-Mar-17									07-Feb-17	20-Mar-17										
A3340	HVAC Test & Balance	15	07-Mar-17	27-Mar-17									07-Mar-17	27-Mar-17										
Club/Suite Level												13-Sep-16	13-Mar-17											
Superstructure												13-Sep-16	16-Nov-16											
A2530	Erect Suite Level Overhangs Structural Steel Framing - CL 8 - 13	5	13-Sep-16	19-Sep-16								13-Sep-16	19-Sep-16											
A2720	Erect Suite Level Roof Framing - CL 8 - 13 - Area C	4	20-Sep-16	23-Sep-16								20-Sep-16	23-Sep-16											
A2740	Erect Admin & Office Building C Roof Framing - CL 8 - AA	4	20-Sep-16	23-Sep-16								20-Sep-16	23-Sep-16											
A2570	Install Metal Decking @ Area C Offices - Suite Level - CL 8 - AA	7	07-Oct-16	17-Oct-16								07-Oct-16	17-Oct-16											
A2580	Form Slab on Metal Decking over Area C Offices	2	18-Oct-16	19-Oct-16								18-Oct-16	19-Oct-16											
A10C	Reinf Slab on Metal Decking over Area C Offices	2	20-Oct-16	21-Oct-16								20-Oct-16	21-Oct-16											

Actual Work Critical Remaining Work Summary
 Remaining Work Milestone

North Augusta GreenJackets Ballpark

Activity ID	Activity Name	Orig Dur	Start	Finish	2016												2017			
					Mar	Apr	May	Jun	Jul	Aug	Sep	Oct	Nov	Dec	Jan	Feb	Mar	Apr	May	Jun
A10C	P&F Slab on Metal Decking over Area C Offices	1	24-Oct-16	24-Oct-16										24-Oct-16		24-Oct-16				
A2540	Install Suite Level Metal Decking - CL 8 - 13	10	14-Oct-16	27-Oct-16										14-Oct-16	█	27-Oct-16				
A2750	Install Metal Roof Decking - Area C Office Bldg - CL 8 - AA	4	25-Oct-16	28-Oct-16										25-Oct-16	█	28-Oct-16				
A2550	Form Suite Level Concrete Slab on Deck - CL 8 - 13	2	28-Oct-16	31-Oct-16										28-Oct-16	█	31-Oct-16				
A10C	Reinf Suite Level Concrete Slab on Deck - CL 8 - 13	2	01-Nov-16	02-Nov-16										01-Nov-16		02-Nov-16				
A10C	P&F Suite Level Concrete Slab on Deck - CL 8 - 13	1	03-Nov-16	03-Nov-16										03-Nov-16		03-Nov-16				
A2690	Form Suite Level Overhangs - CL 8 - 13	2	04-Nov-16	07-Nov-16										04-Nov-16	█	07-Nov-16				
A10C	Reinf Suite Level Overhangs - CL 8 - 13	2	08-Nov-16	09-Nov-16										08-Nov-16		09-Nov-16				
A10C	P&F Suite Level Overhangs - CL 8 - 13	1	10-Nov-16	10-Nov-16										10-Nov-16		10-Nov-16				
A3090	Install Metal Roof Decking - Area C Stadium Area - CL 8-13	4	11-Nov-16	16-Nov-16										11-Nov-16	█	16-Nov-16				
Building Skin & Envelope														08-Nov-16	█	29-Dec-16				
A7580	Exterior Wall Panels/Insulation - Area C Offices & Team Store Area	10	08-Nov-16	21-Nov-16										08-Nov-16	█	21-Nov-16				
A7560	Install Suite Curve Ext. Louvers - Area C	5	18-Nov-16	25-Nov-16										18-Nov-16	█	25-Nov-16				
A7530	Install Roof System - Area C - Suite Level	7	17-Nov-16	28-Nov-16										17-Nov-16	█	28-Nov-16				
A7570	Exterior Wall Panels/Insulation - Area C - Suite Level - Stadium Area	10	18-Nov-16	02-Dec-16										18-Nov-16	█	02-Dec-16				
A7600	Install Glazing & Storefront Glass - Area C Offices & Team Store Area	8	22-Nov-16	02-Dec-16										22-Nov-16	█	02-Dec-16				
A7590	Install Glazing & Storefront Glass - Area C - Suite Level - Stadium Area	8	05-Dec-16	14-Dec-16										05-Dec-16	█	14-Dec-16				
A7610	Install Brick Facade & Trim - Area C Offices & Team Store Area	18	05-Dec-16	29-Dec-16										05-Dec-16	█	29-Dec-16				
Buildout														25-Oct-16	█	13-Mar-17				
A7660	Exterior Framing - Suite Level - Area C Offices & Team Store Area	10	25-Oct-16	07-Nov-16										25-Oct-16	█	07-Nov-16				
A6000	Install Masonry Walls - Area C - Suite Level	5	11-Nov-16	17-Nov-16										11-Nov-16	█	17-Nov-16				
A7650	Exterior Framing - Suite Level - Area C	10	04-Nov-16	17-Nov-16										04-Nov-16	█	17-Nov-16				
A5870	Prime/Paint & Block Fill Coatings	5	18-Nov-16	25-Nov-16										18-Nov-16	█	25-Nov-16				
A6030	Install Elevator Shaft# 1 - Suite Level	5	18-Nov-16	25-Nov-16										18-Nov-16	█	25-Nov-16				
A7670	Install Stair 1 Shaft - Suite Level - Area C	6	18-Nov-16	28-Nov-16										18-Nov-16	█	28-Nov-16				
A7700	Install Stair 1 Stairs & Railing - Suite Level - Area C	5	29-Nov-16	05-Dec-16										29-Nov-16	█	05-Dec-16				
A7630	Frame Int. Walls - Area C - Suite Level	12	18-Nov-16	06-Dec-16										18-Nov-16	█	06-Dec-16				
A5850	Buildout Club Bar - Area C	15	07-Dec-16	28-Dec-16										07-Dec-16	█	28-Dec-16				
A7720	Hang & Finish Drywall - Area C - Suite Level	10	15-Dec-16	29-Dec-16										15-Dec-16	█	29-Dec-16				
A7740	Prime Walls - Area C - Suite Level	8	30-Dec-16	11-Jan-17										30-Dec-16	█	11-Jan-17				
A5950	Install Millwork - Suite Level - Area C	5	12-Jan-17	18-Jan-17										12-Jan-17	█	18-Jan-17				
A7800	Install Acoustical Ceilings - Suite Level - Area C	8	12-Jan-17	23-Jan-17										12-Jan-17	█	23-Jan-17				
A107	Install Appliances - Suite Level - Area C	3	19-Jan-17	23-Jan-17										19-Jan-17	█	23-Jan-17				
A7750	Install Doors & Hardware - Area C - Suite Level	10	12-Jan-17	25-Jan-17										12-Jan-17	█	25-Jan-17				
A5990	Buildout Pantry Equipment - Area C	12	12-Jan-17	27-Jan-17										12-Jan-17	█	27-Jan-17				
A7760	Install Wall Tile In Bathrooms - Area C - Suite Level	13	12-Jan-17	30-Jan-17										12-Jan-17	█	30-Jan-17				
A7780	Install Balance of Hard & Soft Flooring	10	24-Jan-17	06-Feb-17										24-Jan-17	█	06-Feb-17				
A7820	Install Resinous Flooring & Base - Suite Level	8	31-Jan-17	09-Feb-17										31-Jan-17	█	09-Feb-17				
A7830	Finish Paint - Area C - Suite Level	10	16-Feb-17	01-Mar-17										16-Feb-17	█	01-Mar-17				
A7840	Install specialties & bath accessories Area B - Suite Level	8	02-Mar-17	13-Mar-17										02-Mar-17	█	13-Mar-17				
MEP														26-Sep-16	█	09-Mar-17				
A3040	Install HVAC Roof Exhaust Penetrations - Area C	4	26-Sep-16	29-Sep-16										26-Sep-16	█	29-Sep-16				
A107	Install Roof Drains - Area C	4	26-Sep-16	29-Sep-16										26-Sep-16	█	29-Sep-16				
A3880	Install Sports Light Racks - Area C (BY OTHERS)	5	14-Oct-16	20-Oct-16										14-Oct-16	█	20-Oct-16				
A3000	Install HVAC Units & Ductwork - Suite Level (Suites) - Area C	10	18-Nov-16	02-Dec-16										18-Nov-16	█	02-Dec-16				
A3250	Install Plumbing Rough In - Suite Level - Area C	10	18-Nov-16	02-Dec-16										18-Nov-16	█	02-Dec-16				
A3030	Install Area C HVAC Roof Top Mechanical Units	6	29-Nov-16	06-Dec-16										29-Nov-16	█	06-Dec-16				
A3730	Electrical Rough In - Suite Level - Area C	15	18-Nov-16	09-Dec-16										18-Nov-16	█	09-Dec-16				
A3450	Install Fire Protection Main & Branch Piping - Suite Level - Area C	10	05-Dec-16	16-Dec-16										05-Dec-16	█	16-Dec-16				
A3740	Electrical Trim Out Devices & Fixtures - Suite Level - Area C	14	12-Dec-16	30-Dec-16										12-Dec-16	█	30-Dec-16				
A3260	Trim out Plumbing Fixtures - Suite Level - Area C	12	31-Jan-17	15-Feb-17										31-Jan-17	█	15-Feb-17				
A3460	Trim Out Fire Protection - Suite Level - Area C	6	02-Mar-17	09-Mar-17										02-Mar-17	█	09-Mar-17				
A107	Trim Out Fire Alarm Devices - Suite Level - Area C	6	02-Mar-17	09-Mar-17										02-Mar-17	█	09-Mar-17				
Area D - Sweet Water & HR Porch														15-Aug-16	█	30-Mar-17				

█ Actual Work
█ Critical Remaining Work
 Summary
█ Remaining Work
◆ Milestone
◆ Milestone

North Augusta GreenJackets Ballpark

Activity ID	Activity Name	Orig Dur	Start	Finish	2016												2017						
					Mar	Apr	May	Jun	Jul	Aug	Sep	Oct	Nov	Dec	Jan	Feb	Mar	Apr	May	Jun			
A7400	Sweet Water Brewery Shell - Dry In	0		06-Feb-17														◆ 06-Feb-17					
A7410	Sweet Water Brewery Shell - Punch List	15	10-Mar-17	30-Mar-17														10-Mar-17	30-Mar-17				
Concourse Level																							
Foundations/Substructure																							
A2240	Excavate Footings - Home Run Porch	3	15-Aug-16	17-Aug-16																			
A7300	Excavate Footings - Sweet Water Brewery	3	18-Aug-16	22-Aug-16																			
A1990	Form Footings for Home Run Porch	4	18-Aug-16	23-Aug-16																			
A2230	Form Footing for CMU Sign Enclosure	2	23-Aug-16	24-Aug-16																			
A100	Reinf Footings for Home Run Porch	2	24-Aug-16	25-Aug-16																			
A2250	Form Footings - Sweet Water Brewery	4	23-Aug-16	26-Aug-16																			
A101	P&F Footings for Home Run Porch	1	26-Aug-16	26-Aug-16																			
A101	Reinf Footing for CMU Sign Enclosure	2	25-Aug-16	26-Aug-16																			
A101	P&F Footing for CMU Sign Enclosure	1	29-Aug-16	29-Aug-16																			
A101	Reinf Footings - Sweet Water Brewery	3	29-Aug-16	31-Aug-16																			
A101	P&F Footings - Sweet Water Brewery	1	01-Sep-16	01-Sep-16																			
A2840	Install Masonry Stem Walls - Sweet Water Brewery	5	02-Sep-16	09-Sep-16																			
A2260	Backfill & Fine Grade Footings & Walls - Area D	4	12-Sep-16	15-Sep-16																			
A2270	Form SOG Sweet Water Brewrey	2	16-Sep-16	19-Sep-16																			
A101	Reinf SOG Sweet Water Brewrey	2	20-Sep-16	21-Sep-16																			
A101	P&F SOG Sweet Water Brewrey	1	22-Sep-16	22-Sep-16																			
A4090	Form SOG - Concourse Area D	3	23-Sep-16	27-Sep-16																			
A101	Reinf SOG - Concourse Area D	2	28-Sep-16	29-Sep-16																			
A101	P&F SOG - Concourse Area D	1	30-Sep-16	30-Sep-16																			
A7310	Form SOG - Concourse Area D - Outfield	3	01-Nov-16	03-Nov-16																			
A101	Reinf SOG - Concourse Area D - Outfield	2	04-Nov-16	07-Nov-16																			
A102	P&F SOG - Concourse Area D - Outfield	1	08-Nov-16	08-Nov-16																			
Superstructure																							
A2290	Install CMU @ Sign Enclosure	5	23-Sep-16	29-Sep-16																			
A2280	Install Elevator Shaft 3	8	23-Sep-16	04-Oct-16																			
A2300	Erect Structural Steel Columns & Framing - Sweet Water Brewery	8	03-Oct-16	12-Oct-16																			
A2310	Erect Structural Steel Columns & Framing - HR Porch	5	13-Oct-16	19-Oct-16																			
Building Skin & Envelope																							
A7340	Exterior Wall Insulation & Siding @ Concourse Level Area D	15	14-Nov-16	05-Dec-16																			
A7390	Exterior Wall Insulation & Siding @ Sweet Water Brewery Level Area D	13	17-Nov-16	06-Dec-16																			
A7350	Install Sweet Water Brewery Roof system (Low Roof)	8	07-Dec-16	16-Dec-16																			
A107	Brick @ Sweet Water Brewery Level Area D	15	07-Dec-16	28-Dec-16																			
A8840	Install GM Wall under HR Porch	10	19-Dec-16	03-Jan-17																			
A7360	Install Brick Facade & Trim Around - Concourse Level - Area D	12	04-Jan-17	19-Jan-17																			
A7330	Install Exterior Glazing/Storefront - Sweet Water Brewery - Concourse	12	20-Jan-17	06-Feb-17																			
Buildout																							
A5330	Install Masonry Walls - Area D	8	03-Oct-16	12-Oct-16																			
A5050	Install Fencing & Doors at the Bier Garden	9	03-Oct-16	13-Oct-16																			
A5250	Prime/Paint & Block Fill Coatings	3	13-Oct-16	17-Oct-16																			
A10E	F/R/P Stairs - Sweet Water Area D	7	07-Oct-16	17-Oct-16																			
A5220	Install Stair Shaft #4	7	02-Nov-16	10-Nov-16																			
A5370	Install Ext. Metal Stair in Right Field - Area D HR Porch	2	09-Nov-16	10-Nov-16																			
A6820	Frame Exterior Walls - Sweet Water Brewery	8	02-Nov-16	11-Nov-16																			
A7020	Frame Ext. Walls - Concourse Area D	8	02-Nov-16	11-Nov-16																			
A5230	Install Stair #4 & Railings	5	11-Nov-16	17-Nov-16																			
A6330	Frame Int. Walls - Area D Concessions/Restrooms	8	14-Nov-16	23-Nov-16																			
A5240	Install Doors & Hardware	10	25-Nov-16	08-Dec-16																			
A5340	Hang Drywall - Area D - Concourse Concessions/Restrooms	10	13-Dec-16	27-Dec-16																			
A5350	Finish & Prime Walls - Area D - Concourse	10	28-Dec-16	11-Jan-17																			
A2950	Install Elevator 3 - Area D	15	28-Dec-16	18-Jan-17																			

█ Actual Work
 █ Critical Remaining Work
 ▼ Summary
█ Remaining Work
 ◆ Milestone

North Augusta GreenJackets Ballpark

Activity ID	Activity Name	Orig Dur	Start	Finish	2016												2017				
					Mar	Apr	May	Jun	Jul	Aug	Sep	Oct	Nov	Dec	Jan	Feb	Mar	Apr	May	Jun	
A5280	Install Concession Roll up Doors	7	12-Jan-17	20-Jan-17												12-Jan-17	20-Jan-17				
A7050	Install Acoustical Ceilings - Concourse D	7	12-Jan-17	20-Jan-17												12-Jan-17	20-Jan-17				
A5270	Install Wall Tile In Bathrooms	8	12-Jan-17	23-Jan-17												12-Jan-17	23-Jan-17				
A5290	Install Resinous Flooring & Base	8	24-Jan-17	02-Feb-17												24-Jan-17	02-Feb-17				
A5310	Install Concession/Food Prep Area Equipment - Area A	10	23-Jan-17	03-Feb-17												23-Jan-17	03-Feb-17				
A5260	Install specialties & bath accessories	5	03-Feb-17	09-Feb-17												03-Feb-17	09-Feb-17				
A5300	Finish Paint - Area D - Concourse Level	10	10-Feb-17	23-Feb-17												10-Feb-17	23-Feb-17				
A7370	Insulate, Hang & Finish Drywall @ Concessions/Restrooms	15	07-Feb-17	27-Feb-17												07-Feb-17	27-Feb-17				
A7380	Finish Paint Concessions	7	28-Feb-17	08-Mar-17												28-Feb-17	08-Mar-17				
MEP																					
A3010	Underslab Plumbing Rough In - Area D	12	23-Aug-16	08-Sep-16												23-Aug-16	08-Sep-16				
A10E	Underslab Electrical Rough In - Area D	12	23-Aug-16	08-Sep-16												23-Aug-16	08-Sep-16				
A3800	Rough In Concourse Walkway Drains - Area D	5	09-Sep-16	15-Sep-16												09-Sep-16	15-Sep-16				
A10E	Rough In Concourse Light Fixtures - Area D	5	17-Nov-16	23-Nov-16												17-Nov-16	23-Nov-16				
A2930	Install HVAC Ductwork - Area D - Concourse Level Restrooms, Stores	10	14-Nov-16	28-Nov-16												14-Nov-16	28-Nov-16				
A2940	Set mechanical Units - Area D - Concourse Level Restrooms, Stores	6	29-Nov-16	06-Dec-16												29-Nov-16	06-Dec-16				
A3170	Install Plumbing Rough In - Concourse Level - Area D	8	25-Nov-16	06-Dec-16												25-Nov-16	06-Dec-16				
A3390	Install Fire Protection Main & Branch Piping - Concourse Level - Area	10	29-Nov-16	12-Dec-16												29-Nov-16	12-Dec-16				
A3650	Electrical Rough In - Concourse Level - Area D	12	25-Nov-16	12-Dec-16												25-Nov-16	12-Dec-16				
A3180	Trim out Plumbing Fixtures - Concourse Level - Area D	9	24-Jan-17	03-Feb-17												24-Jan-17	03-Feb-17				
A3400	Trim Out Fire Protection - Concourse Level - Area D	7	24-Feb-17	06-Mar-17												24-Feb-17	06-Mar-17				
A107	Trim Out Fire Alarm Devices - Concourse Level - Area D	7	24-Feb-17	06-Mar-17												24-Feb-17	06-Mar-17				
A3660	Electrical Trim Out Devices & Fixtures - Concourse Level - Area D	10	24-Feb-17	09-Mar-17												24-Feb-17	09-Mar-17				
Club/Suite Level																					
Superstructure																					
A2800	Erect Steel Framing - Sweet Water Brewery Porch	6	13-Oct-16	20-Oct-16												13-Oct-16	20-Oct-16				
A2760	Erect Roof Framing - HR Porch	8	20-Oct-16	31-Oct-16												20-Oct-16	31-Oct-16				
A2320	Erect Roof Framing - Sweet Water Brewery	8	21-Oct-16	01-Nov-16												21-Oct-16	01-Nov-16				
A2640	Install Suite Level Metal Decking - HR Porch	3	01-Nov-16	03-Nov-16												01-Nov-16	03-Nov-16				
A2650	Form Suite Level Concrete Slab on Deck - HR Porch	2	04-Nov-16	07-Nov-16												04-Nov-16	07-Nov-16				
A2730	Install Suite Level Metal Decking - Sweet Water Brewery	5	02-Nov-16	08-Nov-16												02-Nov-16	08-Nov-16				
A102	Reinf Suite Level Concrete Slab on Deck - HR Porch	1	08-Nov-16	08-Nov-16												08-Nov-16	08-Nov-16				
A102	P&F Suite Level Concrete Slab on Deck - HR Porch	1	09-Nov-16	09-Nov-16												09-Nov-16	09-Nov-16				
A2330	Form Suite Level Slab on Metal Decking - Sweet Water Brewery	2	09-Nov-16	10-Nov-16												09-Nov-16	10-Nov-16				
A8870	Install Metal Roof Decking - HR Porch	4	10-Nov-16	15-Nov-16												10-Nov-16	15-Nov-16				
A102	Reinf Suite Level Slab on Metal Decking - Sweet Water Brewery	3	11-Nov-16	15-Nov-16												11-Nov-16	15-Nov-16				
A102	P&F Suite Level Slab on Metal Decking - Sweet Water Brewery	1	16-Nov-16	16-Nov-16												16-Nov-16	16-Nov-16				
A2610	Install Roof Metal Decking - Sweet Water Brewery	4	17-Nov-16	22-Nov-16												17-Nov-16	22-Nov-16				
Building Skin & Envelope																					
A7850	Install Roof System - Area D - HR Porch	7	16-Nov-16	25-Nov-16												16-Nov-16	25-Nov-16				
A7860	Install Roof System - Sweet Water Brewery - Area D - Suite Level	7	01-Dec-16	09-Dec-16												01-Dec-16	09-Dec-16				
A7880	Exterior Wall Panels/Insulation - Area D - Suite Level - Sweet Water B	10	30-Nov-16	13-Dec-16												30-Nov-16	13-Dec-16				
A7920	Install Brick Facade & Trim - Area D - Sweet Water Brewery	10	14-Dec-16	28-Dec-16												14-Dec-16	28-Dec-16				
A7900	Install Glazing & Storefront Glass - Area D Sweet Water Brewery	8	29-Dec-16	10-Jan-17												29-Dec-16	10-Jan-17				
Buildout																					
A6410	Install Stairs from Area D Concourse to HR Porch in Right Field	2	10-Nov-16	11-Nov-16												10-Nov-16	11-Nov-16				
A6290	Exterior Framing - HR Porch	4	10-Nov-16	15-Nov-16												10-Nov-16	15-Nov-16				
A6280	Exterior Framing - Sweet Water Brewery - Area D - Suite Level	8	17-Nov-16	29-Nov-16												17-Nov-16	29-Nov-16				
A6150	Install Doors & Hardware	4	30-Nov-16	05-Dec-16												30-Nov-16	05-Dec-16				
A6300	Install Elevator #3 Shaft - Area D - Suite Level	4	30-Nov-16	05-Dec-16												30-Nov-16	05-Dec-16				
A6130	Install Stair Shaft #4	6	30-Nov-16	07-Dec-16												30-Nov-16	07-Dec-16				
A7110	Install HR Porch Railing - Suite Level	10	28-Nov-16	09-Dec-16												28-Nov-16	09-Dec-16				
A6140	Install Stair #4 & Railings	3	08-Dec-16	12-Dec-16												08-Dec-16	12-Dec-16				
A6110	Install Railings - Outdoor Dining	6	14-Dec-16	21-Dec-16												14-Dec-16	21-Dec-16				

█ Actual Work
 █ Critical Remaining Work
 ▼ Summary
█ Remaining Work
 ◆ Milestone

North Augusta GreenJackets Ballpark

Activity ID	Activity Name	Orig Dur	Start	Finish	2016												2017					
					Mar	Apr	May	Jun	Jul	Aug	Sep	Oct	Nov	Dec	Jan	Feb	Mar	Apr	May	Jun		
A6160	Insulation/Hang & Finish Drywall - Sweet Water Brewery - Suite Level	10	11-Jan-17	24-Jan-17												11-Jan-17	24-Jan-17					
A6210	Finish Paint - Area D - Sweet Water Brewery	4	25-Jan-17	30-Jan-17												25-Jan-17	30-Jan-17					
MEP																						
A3890	Install Sports Light Rack - Area D (BY OTHERS)	5	23-Nov-16	30-Nov-16												23-Nov-16	30-Nov-16					
A3470	Install Fire Protection Main & Branch Piping - Suite Level - Area D - BY	8	30-Nov-16	09-Dec-16												30-Nov-16	09-Dec-16					
A3750	Electrical Rough In - Suite Level - Area D - BY OTHERS	8	30-Nov-16	09-Dec-16												30-Nov-16	09-Dec-16					
A3480	Trim Out Fire Protection & Fire Alarm Devices - Suite Level - Area D -	4	12-Dec-16	15-Dec-16												12-Dec-16	15-Dec-16					
A3760	Electrical Trim Out Devices & Fixtures - Suite Level - Area D - BY OT	10	12-Dec-16	23-Dec-16												12-Dec-16	23-Dec-16					
Area E - Left Field																						
Foundations/Substructure																						
A8740	Backfill and Fine Grade Area E	4	02-Sep-16	09-Sep-16												02-Sep-16	09-Sep-16					
A3920	Form Concourse Level Slab - Left Field - Area E	2	14-Sep-16	15-Sep-16												14-Sep-16	15-Sep-16					
A102E	Reinf Concourse Level Slab - Left Field - Area E	3	16-Sep-16	20-Sep-16												16-Sep-16	20-Sep-16					
A102E	P&F Concourse Level Slab - Left Field - Area E	1	21-Sep-16	21-Sep-16												21-Sep-16	21-Sep-16					
A4280	Form Concourse SOG - Area E	4	05-Oct-16	10-Oct-16												05-Oct-16	10-Oct-16					
A1027	Reinf Concourse SOG - Area E	4	11-Oct-16	14-Oct-16												11-Oct-16	14-Oct-16					
A102E	P&F Concourse SOG - Area E	1	17-Oct-16	17-Oct-16												17-Oct-16	17-Oct-16					
Building Skin & Envelope																						
A5380	Install Exterior Brick Facade on Interior Walls of Park & Truck Unloadi	15	09-Nov-16	30-Nov-16												09-Nov-16	30-Nov-16					
Buildout																						
A4290	Install Glass Handrail @ Field Level	8	22-Sep-16	03-Oct-16												22-Sep-16	03-Oct-16					
A4320	Install Aluminum Drink Rail @ Concourse - Area E	12	18-Oct-16	02-Nov-16												18-Oct-16	02-Nov-16					
A4520	Install Truck Unloading Masonry Walls	16	18-Oct-16	08-Nov-16												18-Oct-16	08-Nov-16					
A5390	Install Perimeter Fence and Gates @ Truck Unloading Zone	15	21-Oct-16	10-Nov-16												21-Oct-16	10-Nov-16					
A4550	Install Perimeter Fence and Entry Gates	15	11-Nov-16	02-Dec-16												11-Nov-16	02-Dec-16					
MEP																						
A4270	Rough In Concourse Walkway Drains - Area E	7	10-Jun-16	20-Jun-16												10-Jun-16	20-Jun-16					
A106Z	Rough In Concourse Light Fixtures - Area E	7	10-Jun-16	20-Jun-16												10-Jun-16	20-Jun-16					
Area F - Kid Zone & Truck Loading																						
A7950	Batting Cages & Maint Bldg. Shell Complete	0		14-Apr-17*																	14-Apr-17*	
Foundations/Substructure																						
A2340	Form Kid Zone Foundations	1	14-Sep-16	14-Sep-16												14-Sep-16	14-Sep-16					
A102E	Reinf Kid Zone Foundations	2	15-Sep-16	16-Sep-16												15-Sep-16	16-Sep-16					
A103C	P&F Kid Zone Foundations	1	19-Sep-16	19-Sep-16												19-Sep-16	19-Sep-16					
A4310	Form Concourse Level Slab In Outfield - Area F	4	30-Sep-16	05-Oct-16												30-Sep-16	05-Oct-16					
A103C	Reinf Concourse Level Slab In Outfield - Area F	2	06-Oct-16	07-Oct-16												06-Oct-16	07-Oct-16					
A103Z	P&F Concourse Level Slab In Outfield - Area F	1	10-Oct-16	10-Oct-16												10-Oct-16	10-Oct-16					
Superstructure																						
A2660	Erect Kid Zone Structural Steel & Roof Joists	4	19-Jul-16	22-Jul-16												19-Jul-16	22-Jul-16					
A4100	Install Roof Decking	3	25-Jul-16	27-Jul-16												25-Jul-16	27-Jul-16					
A4110	Install Roof System @ Kid Zone	5	28-Jul-16	03-Aug-16												28-Jul-16	03-Aug-16					
A4390	Install Yard Bin Masonry Walls - Truck Unloading - Area F	12	21-Sep-16	07-Oct-16												21-Sep-16	07-Oct-16					
Building Skin & Envelope																						
A4300	Install Exterior Panels on Batter's Eye	6	28-Jul-16	04-Aug-16												28-Jul-16	04-Aug-16					
Buildout																						
A4440	Install Interior Walls @ Kid Zone Bldg	8	05-Aug-16	16-Aug-16												05-Aug-16	16-Aug-16					
A4430	Install Doors & Hardware @ Kid Zone Bldg	4	17-Aug-16	22-Aug-16												17-Aug-16	22-Aug-16					
A4330	Install Pipe & Drink Rail @ Outfield Concourse - Area F	7	11-Oct-16	19-Oct-16												11-Oct-16	19-Oct-16					
A2220	Install Kid Zone Ball Field Replica & Play Surfaces - BY OTHERS	10	23-Mar-17	05-Apr-17																	23-Mar-17	05-Apr-17
A4360	Install Kid Zone Playground & Toys - BY OTHERS	7	06-Apr-17	14-Apr-17																	06-Apr-17	14-Apr-17
MEP																						
A3190	Install Plumbing Rough In - Concourse Level - Area F	4	05-Aug-16	10-Aug-16												05-Aug-16	10-Aug-16					
A2960	Install HVAC Units - Concourse Level Area F - Kid Zone Entrance	6	05-Aug-16	12-Aug-16												05-Aug-16	12-Aug-16					
A3200	Trim out Plumbing Fixtures - Concourse Level - Area F	3	17-Aug-16	19-Aug-16												17-Aug-16	19-Aug-16					
A3530	Rough In Electrical Room & Set Equipment/Gear - Area F	5	23-Aug-16	29-Aug-16												23-Aug-16	29-Aug-16					

█ Actual Work
 █ Critical Remaining Work
 ▼ Summary
█ Remaining Work
 ◆ Milestone

North Augusta GreenJackets Ballpark

Activity ID	Activity Name	Orig Dur	Start	Finish	2016												2017					
					Mar	Apr	May	Jun	Jul	Aug	Sep	Oct	Nov	Dec	Jan	Feb	Mar	Apr	May	Jun		
A3680	Electrical Trim Out Devices & Fixtures - Concourse Level - Area F	4	30-Aug-16	02-Sep-16							30-Aug-16	02-Sep-16										
A7430	Rough In Concourse Walkway Drains - Area F	6	22-Sep-16	29-Sep-16								22-Sep-16	29-Sep-16									
A1064	Rough In Concourse Light Fixtures - Area F	6	22-Sep-16	29-Sep-16								22-Sep-16	29-Sep-16									
Project Completion																						
A10530	Punch Suite Level Fronts (prior to field final grading)	10	24-Feb-17	09-Mar-17												24-Feb-17	09-Mar-17					
A8720	Elevator Inspections	15	27-Mar-17	14-Apr-17												27-Mar-17	14-Apr-17					
A2860	Startup, Testing, & Commissioning	25	17-Apr-17	19-May-17												17-Apr-17	19-May-17					
A2000	Prelim Punchlist	20	01-May-17	26-May-17												01-May-17	26-May-17					
A9000	Substantial Completion / Obtain CO	0		26-May-17													26-May-17					
A2370	Final Punch & Clean	20	29-May-17	23-Jun-17												29-May-17	23-Jun-17					
A9010	Demobilization	5	19-Jun-17	23-Jun-17												19-Jun-17	23-Jun-17					
A9020	Final Completion	0		23-Jun-17													23-Jun-17					

█ Actual Work
 █ Critical Remaining Work
 ▼ Summary
█ Remaining Work
 ◆ Milestone

North Augusta GreenJackets Ballpark

ATTACHMENT "G"

Preliminary VA Log
Greenjackets Ballpark
City of North Augusta
Odell
Contractor: Brasfield & Gorrie

Owner:
 Architect:
 Contractor:

3/16/2016

Note: The following pricing is offered as a service to the owner and design team for assistance in reducing costs and/or analyzing Costs for potential construction alternatives. Brasfield and Gorrie assumes no responsibility or liability for these items in terms of design intent, performance or coordination/interaction with other design components or code compliance. The owner is responsible to ensure that the designers of record review and incorporates the accepted items into the design within the timeframe needed to maintain the overall project schedule. Those items not approved in writing both commercially by the Owner and technically by the design team on or before the "Required Date" will be VOID and may no longer be achievable.

VA #	VA Description	APPROVED TOTALS	PENDING TOTALS	REJECTED TOTALS	REQUIRED DATE	Notes
------	----------------	-----------------	----------------	-----------------	---------------	-------

Item #	Item Description	Approved	Pending	Rejected	Required	
1	General Conditions Redesign Left Field Wall		\$ 36,600		4/11/2016	Revised Left Field Wall per KingGuinn Response - foundations for YMCA will be designed to not apply loads to left field wall, thus reducing the wall foundation
2	Concrete Foundations Change foundation detail to provide asphaltic coating on columns from TOF to TOS in lieu of concrete encasement (approx. 455 lf)	\$ 20,000			Complete	KingGuinn and Odell ok with change
3	Masonry Delete Basket Weave design		\$ 10,000		5/11/2016	
4	Masonry Savings for "similar brick"			\$ 26,232	Rejected	Palmetto Buff - \$26,232/ Boral Light Gray and Buff - \$ 37,642 Odell recommends retaining original brick spec throughout
5	Drink Rail Utilize tubular rail in lieu of drink rail wherever possible (savings based on changing 100 lf of rail)			\$ 2,500	Rejected	Not recommended as the value is very small compared to the revenue loss of a drink rail ticket.
6	Drink Rail Suite drink rail tops - change from Corian to metal	\$ 28,608			Complete	We are ok with this but the metal top needs to be solid, not perforated. Suite SS Rails - \$29,008.00 Add Solid Metal tops \$400
8	Millwork Delete Suite soffit wood finish			\$ 120,000	Rejected	Distinctive architectural element - prefer not to delete.
9	Waterproofing vs Damproofing Hydrocide 700B (spray applied application) in lieu of Hydrocide 700 at all retaining walls	\$ 7,215			Complete	Deduct \$7,215 Hydrocide 700 is a single troweled coat, 700B is a two coat spray. Either is acceptable to Odell
10	Waterproofing vs Damproofing Bituminous damproofing in lieu of sheet waterproofing at below grade masonry walls with backfill on both sides	\$ 11,250			Complete	Deduct \$11,250 Viable option
11	Waterproofing vs Damproofing Use 60 psi rigid insulation in lieu of 100 psi HD rigid insulation at split slab waterproofing	\$ 10,400			Complete	Deduct \$10,400 High load 60 PSI is acceptable by Odell
12	Waterproofing vs Damproofing Delete waterproofing on the Service Drive retaining wall?	\$ 15,000			Complete	Viable Option
13	Glass and Glazing Utilize "Charcoal" standard color Kawneer, includes roof flashing	\$ 28,959			Complete	Odell is ok with this change
14	Glass and Glazing Replace GL-2 glazing system with laminated exterior lite glazing system	\$ 66,209			Complete	Deduct \$66,209 Approved by Odell
15	Glass and Glazing Change all Aluminum Swing doors from Wide Stile to Narrow Stile			\$ 19,082	Rejected	Deduct \$19,082 Standard Hardware no longer fits, causing hardware \$ to go up, Narrow style doors are less durable than wide stile doors.
16	Carpet VE to use a \$26/sy carpet	\$ 7,000			5/11/2016	Approved by Odell, this is within the current specified product budget
17	Rubber Tile Flooring Utilize broom finished concrete steps in lieu of rubber tile at all stairs	\$ 26,500			5/11/2016	Deduct Odell feels this area is BOH so a concrete finish is acceptable.
18	Ceramic Tile Alternate product for CTW1 and CTF1		\$ 3,500		5/11/2016	Deduct \$3,500 Odell is reviewing product data
19	Ceramic Tile Single product CTW-3 to 72"h at Concourse Level. Similar at Suite Level, but add CTW-5 above sink countertops & no tile beneath.		\$ 8,000		5/11/2016	

**Preliminary VA Log
Greenjackets Ballpark
City of North Augusta
Odell
Contractor: Brasfield & Gorrie**

3/16/2016

Note: The following pricing is offered as a service to the owner and design team for assistance in reducing costs and/or analyzing Costs for potential construction alternatives. Brasfield and Gorrie assumes no responsibility or liability for these items in terms of design intent, performance or coordination/interaction with other design components or code compliance. The owner is responsible to ensure that the designers of record review and incorporates the accepted items into the design within the timeframe needed to maintain the overall project schedule. Those items not approved in writing both commercially by the Owner and technically by the design team on or before the "Required Date" will be VOID and may no longer be achievable.

VA #	VA Description	APPROVED TOTALS	PENDING TOTALS	REJECTED TOTALS	REQUIRED DATE	Notes
24	Painting Use the standard Sherwin Williams Superpaint material in lieu of Sherwin Williams Harmony Zero VOC material		\$ 5,000		5/11/2016	Not recommended as this is a less durable and lesser quality product.
25	Toilet Accessories Toilet Partition Options Use Class B partitions in color specified manufactured by Scranton: Hiny Hinders at Concourse Level & Resistall at Suite Level.	\$ 33,050			Complete	Acceptable to Odell
26	Toilet Accessories Delete requirement for 15 custom wood louvered partition doors (Utilize Resistall as noted above)	\$ 8,770			Complete	Deduct \$ 8,770 Odell is fine with Resistall Panel doors as an upgrade at the Suite Level (See attached product data)
27	Toilet Accessories Utilize ASI Baby Changing Stations in plastic.	\$ 15,130			Complete	Acceptable to Odell
28	Plumbing Floor mount vs Wall Mount toilets			\$ 27,000	Rejected	This would require plumbing changes also, undesirable for maintenance
29	Food Service Equipment VA's from vendor	\$ 200,000			5/11/2016	Based on alternate comparable equipment
30	Food Service Equipment Explore additional VA's with more information on menu requirement		\$ 53,900		5/11/2016	See attached explanation of changes from vendor Bresco
31	Kone Component Seismic Zone Category and Importance Factor	\$ 3,000			Complete	Assume a Seismic Component Importance Factor as 1.0
32	Kone Maintenance Agreement			\$ 1,260	Rejected	Sign 10 yr maintenance agreement - cut \$1,260 Owner preference
33	Kone Standard Drive in lieu of Regenerative Drive			\$ 2,100	Rejected	Cut \$2,100 Not recommended. Energy lost will be converted to heat thus affecting HVAC or ventilation design of three elevators.
34	Fire Protection Franchise space sprinklers and branch line		\$ 20,000		5/11/2016	If the tenant build out does not occur prior to stadium CO this savings will not be available
35	Fire Protection Delete sprinklers in the open air locations of the concourse. Per NFPA 101 the concourse probably does not need to be sprinkled	\$ 50,000			5/11/2016	Deduct \$50,000 SSR approves if acceptable to the fire marshal. Note that if Fire Marshal (South Carolina State Fire Marshal, not N Augusta Fire Marshal) does not accept/approve and requires Engineer (SSR) to provide engineering calculations to verify that design does not require sprinklers, then SSR will need approximately \$25k to analyze and do smoke modeling.
36	Plumbing Manual flush valves on urinals			\$ 3,660	Rejected	Deduct \$3,660 Owner preference, SSR takes no exceptions
37	Plumbing CPVC in lieu of Copper on Domestic Water piping	\$ 59,000			Complete	Utilize PEX-a 2" and below, CPV above 2", Use copper at 6" main lines coming in.
38	Plumbing Non ASME Expansion Tanks on water heaters	\$ 4,870			Complete	Deduct \$4,870 SSR comment: Will allow
39	Plumbing Utilize drinking fountains in lieu of exterior grade water coolers at concourse level, utilize non-freezeproof water coolers in office areas and interior suite level areas, utilize freezeproof water coolers at exterior suite level areas	No Savings			Complete	Acceptable to SSR, no savings as drinking fountains are similar in cost to water coolers and would still need to be freeze proof.
41	HVAC Utilize standard RTU's in lieu of models specified	\$ 11,000		\$ 34,000	5/11/2016	Deduct \$45,000 SSR does not recommend because of the percentage of OA and the need to have a much more robust system for a sports complex. Savings of \$11,000 will provide discharge air temperatures desired and utilize a 10 ton MAV 1 in Team Store
42	HVAC Allow the RTUs and the ERUs to run off thermostats in lieu of DDC controllers			\$ 9,400	Rejected	Deduct \$9,400 SSR does not recommend. DDC is more efficient system operation and maintenance necessary for this ballpark

**Preliminary VA Log
Greenjackets Ballpark
City of North Augusta
Odell
Brasfield & Gorrie**

Owner:
Architect:
Contractor:

3/16/2016

Note: The following pricing is offered as a service to the owner and design team for assistance in reducing costs and/or analyzing Costs for potential construction alternatives. Brasfield and Gorrie assumes no responsibility or liability for these items in terms of design intent, performance or coordination/interaction with other design components or code compliance. The owner is responsible to ensure that the designers of record review and incorporates the accepted items into the design within the timeframe needed to maintain the overall project schedule. Those items not approved in writing both commercially by the Owner and technically by the design team on or before the "Required Date" will be VOID and may no longer be achievable.

VA #	VA Description	APPROVED TOTALS	PENDING TOTALS	REJECTED TOTALS	REQUIRED DATE	Notes
43	HVAC Allow the VRF system to run off thermostats, utilizing I-View in lieu of DDC controllers	\$ 11,300			Complete	Deduct \$11,300 Acceptable to SSR if the owner understands that with going this route the only way to get diagnostics on the system is to physically go up to the unit and diagnosis the issue. This will still provide the I-View program to control VRF Thermostats, program the units, and get notification emails/alerts of any malfunctions along with the information of what triggered the alert.
44	Electrical Aluminum Feeders	\$ 80,000			Complete	Deduct \$80,000 Acceptable to SSR down to 100A. Below 100A we would utilize copper
45	Electrical Standard open transfer switches	\$ 70,000			Complete	Deduct \$70,000 Acceptable to SSR
46	Sitework Revise bowl collector piping to route through Field Drainage.	\$ 15,500			4/15/2016	Bowl Collector Savings - \$15,500 - Increased field drainage capacity accounted for in SubAir larger pipe size requirements (Owner Direct Purchase Item)
47	Sitework Revise pumps and pump structure to protect from a 25 yr flood event vs. 100 yr flood event		\$ 150,000		4/15/2016	Item 47 is only possible if Item 46 is accepted. Item 47 includes reducing the number of pumps from 3 to 2, and changing them to 17 CFS pumps as proposed by Tom Dunaway, reducing the width of the pump structure and raising the pump structure 4', reducing the number of outgoing 12" diameter forcemains from the pump structure from 3 to 2.
48	Fencing Utilize Alternate Manufacturer - American Montage Commercial, Majestic Fencing with BaSteel Gates for solid gates where required	\$ 50,000			5/11/2016	Odell is ok with this but change, but prefers the Montage Commercial model and the "Majestic" not the "Classic" style fence - Vendor has indicated that the Classic provides more security.
51	Fencing Greenway fence - Chainlink			\$ 22,500	Rejected	Chainlink not suitable barrier.
53	Site Furnishings Only at Entrances - Reduce by 50%	\$ 45,000			5/11/2016	Reduce site furnishings by 50%
54	Batters Eye Price chainlink with screen options	\$ 7,496			5/11/2016	Screen option would require less maintenance than plywood would need to be maintained with re-painting. Alternate - painted plywood not preferable, take screen option.
59	General Conditions Add cost of Builder's Risk Insurance including flood loss deductible buy down	\$ (170,000)			Complete	Includes Builders Risk Insurance and deductible buy down of flood insurance. Quote does not include coverage for any owner furnished items. Deductibles will be the responsibility of the owner and are \$25,000 per occurrence for a non-flood loss and \$100,000 per occurrence for flood loss.
60	Electrical Utilize aluminum bussing in switchboards and panel boards	\$ 3,800			Complete	Acceptable to SSR
61	Electrical Utilize MC cable where not exposed and allowable by code	\$ 6,000			Complete	Acceptable to SSR
62	Electrical alarm is specified to be in conduit - remove conduit where not exposed - use plenum rate wire	\$ 3,200			Complete	Acceptable to SSR
63	Electrical Replace 3 each 4" conduits for backbone with cable tray?	\$ 8,400			Complete	There would be some areas that are open, transition to conduit going down columns, etc.
65	Electrical Reduce minimum conduit size from 3/4" to 1/2"	\$ 6,500			Complete	Acceptable to SSR
66	Structural Steel Redesign Homerun Porch structure to incorporate a moment frame in lieu of the current cantilever design.		\$ 3,722		4/15/2016	Deduct 14 tons by removing the 5 columns and cantilevered beams at the homerun porch, add 11.5 tons by using 10 W14x61 columns and W21x44 beams
67	Structural Steel Redesign canopy design to reduce steel by using tie-backs		No Savings		N/A	Deleting the tubing at the canopies and the posts where applicable would save \$20,965, however to add back the steel for the hanger rods, bracing, etc adds a total of \$28,477
68	Structural Steel Redesign suite level seating changing concrete to steel plating.		No Savings		N/A	Add steel plate \$210,662; Delete concrete (-\$49,370) Net add of \$161,292

**Preliminary VA Log
Greenjackets Ballpark
City of North Augusta
Odell
Brasfield & Gorrie**

Owner:
Architect:
Contractor:

3/16/2016

Note: The following pricing is offered as a service to the owner and design team for assistance in reducing costs and/or analyzing Costs for potential construction alternatives. Brasfield and Gorrie assumes no responsibility or liability for these items in terms of design intent, performance or coordination/interaction with other design components or code compliance. The owner is responsible to ensure that the designers of record review and incorporates the accepted items into the design within the timeframe needed to maintain the overall project schedule. Those items not approved in writing both commercially by the Owner and technically by the design team on or before the "Required Date" will be VOID and may no longer be achievable.

VA #	VA Description	APPROVED TOTALS	PENDING TOTALS	REJECTED TOTALS	REQUIRED DATE	Notes
69	Structural Steel Add bracing anywhere allowed to reduce structural steel member sizes or foundations		Unable to Price		N/A	KingGuinn cannot evaluate this change without doing a complete structural redesign
70	Structural Utilize masonry in lieu of concrete at elevator pit walls	\$ 1,000			Complete	KingGuinn has approved
71	Structural Change Service Drive Retaining wall TOW elevation to a maximum elevation of 134'.	\$ 73,170			4/1/2016	\$73,170 based on Permit Drawing changes
71a	Structural Change Service Drive Retaining wall TOW elevation to a maximum elevation of 134'.			\$ 30,444	Rejected	\$30,444 savings pricing is based on top of wall elevation being reduced to 134 in an 80' section (See Attached Sketch C3 - JB final) Wall and foundation details are based on ERW table on SB601. This wall height would increase the flood risk for the project. The project would now be exposed to any flooding at or above an elevation of 134. This design would <u>not</u> require approval from the SC DOT for grade modifications under or beside the Georgia Avenue Bridge.
72	Structural Delete final 25' of Service Drive Retaining wall as modified in VA #71 by revising the slope of the Service Drive road.		\$ 4,095		4/1/2016	Delete final 25' of Service Drive Retaining wall as modified in VA #71. This area of the wall is only 1.5' tall and therefore does not generate significant savings. Insignificant savings likely not worth design coordination changes required and compromise in road grades for this transition.

VA TOTALS \$ 817,327 \$ 294,817 \$ 298,178 \$ 849,832

Alt 2	Delete Steel Frame on Club Tower	\$ (23,649)
Alt 4	Alternate Picket Railing on Concourse Level	\$ (35,863)
Alt 10	Fiber Cement Panels at Portal Walls	\$ (22,374)
Alt 11	Alternate VCT in lieu of Resilient Sheet Vinyl	\$ (5,474)
Alt 15	Revise canopy at Concession 2A06	\$ (2,282)
Alternate Subtotal		\$ (89,642)

Total Estimated Construction Cost	\$29,418,007
Deductive Alternates 2,4,10,11,15	(\$89,642)
VA Identified	(\$817,327)
Removed Contingency	(\$500,000)
Adjusted Stadium GMP	\$28,011,038
Owner Furnish Items	\$4,500,000
Stadium Hard Costs (Excluding Outfield Building)	\$32,511,038
Outfield Bldg Clubhouse, Batting & Maintenance	TBD

Unforeseen conditions will require a change order for additional work

* Note - Grading of 32 acres beyond that required for Ballpark not included (areas including and west of Front Street)