North Augusta Public Safety - 2024

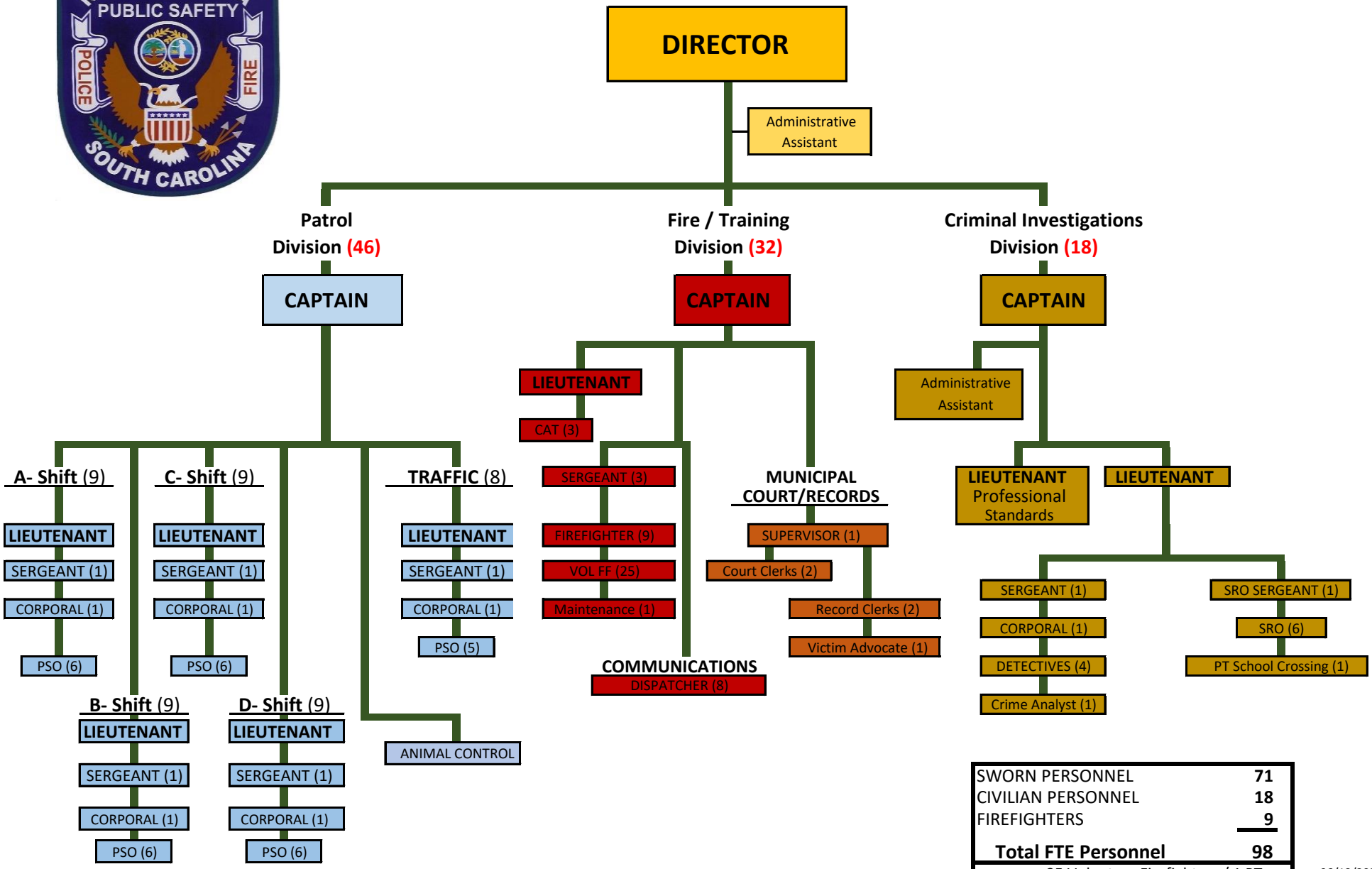

SWORN PERSONNEL	71
CIVILIAN PERSONNEL	18
FIREFIGHTERS	9
Total FTE Personnel	**98**
25 Volunteer Firefighters / 1 PT	

06/13/2024