

CITY OF NORTH AUGUSTA

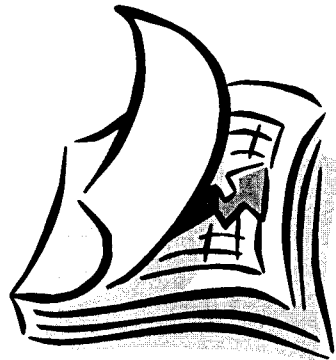

MONTHLY DEPARTMENTAL REPORTS



FOR THE MONTH OF NOVEMBER, 2014

NORTH AUGUSTA FINANCE DEPARTMENT



CAMMIE T. HAYES, DIRECTOR



FOR THE MONTH OF NOVEMBER, 2014

GENERAL FUND

	REVENUES				EXPENSES				SURPLUS (DEFICIT)			
	2014		2013		2014		2013		2014		2013	
	Monthly	YTD	Monthly	YTD	Monthly	YTD	Monthly	YTD	Monthly	YTD	Monthly	YTD
JAN	1,603,903	1,603,903	1,675,435	1,675,435	1,165,755	1,165,755	1,272,314	1,272,314	438,148	438,148	403,121	403,121
FEB	1,666,166	3,270,069	1,635,143	3,310,578	1,475,123	2,640,878	1,360,718	2,633,032	191,043	629,191	274,425	677,546
MAR	2,634,964	5,905,033	2,765,483	6,076,061	1,167,735	3,808,613	1,027,423	3,660,455	1,467,229	2,096,420	1,738,060	2,415,606
APR	3,638,378	9,543,411	3,137,453	9,213,514	1,085,512	4,894,125	1,051,499	4,711,954	2,552,866	4,649,286	2,085,954	4,501,560
MAY	1,184,972	10,728,383	1,024,250	10,237,764	1,230,715	6,124,840	1,074,095	5,786,049	(45,743)	4,603,543	(49,845)	4,451,715
JUNE	2,209,407	12,937,790	1,914,260	12,152,024	917,212	7,042,052	1,014,680	6,800,729	1,292,195	5,895,738	899,580	5,351,295
JULY	482,328	13,420,118	569,066	12,721,090	1,666,680	8,708,732	1,312,693	8,113,422	(1,184,352)	4,711,386	(743,627)	4,607,668
AUG	566,386	13,986,504	211,431	12,932,521	1,137,928	9,846,660	1,171,674	9,285,096	(571,542)	4,139,844	(960,243)	3,647,425
SEPT	336,106	14,322,610	276,590	13,209,111	981,695	10,828,355	896,598	10,181,694	(645,589)	3,494,255	(620,008)	3,027,417
OCT	611,136	14,933,746	490,306	13,699,417	1,106,043	11,934,398	1,036,170	11,217,864	(494,907)	2,999,348	(545,864)	2,481,553
NOV	312,137	15,245,883	336,733	14,036,150	1,080,620	13,015,018	939,429	12,157,293	(768,483)	2,230,865	(602,696)	1,878,857
DEC			266,954	14,303,104			1,411,915	13,569,208			(1,144,961)	733,896

YEAR-TO-DATE BALANCE

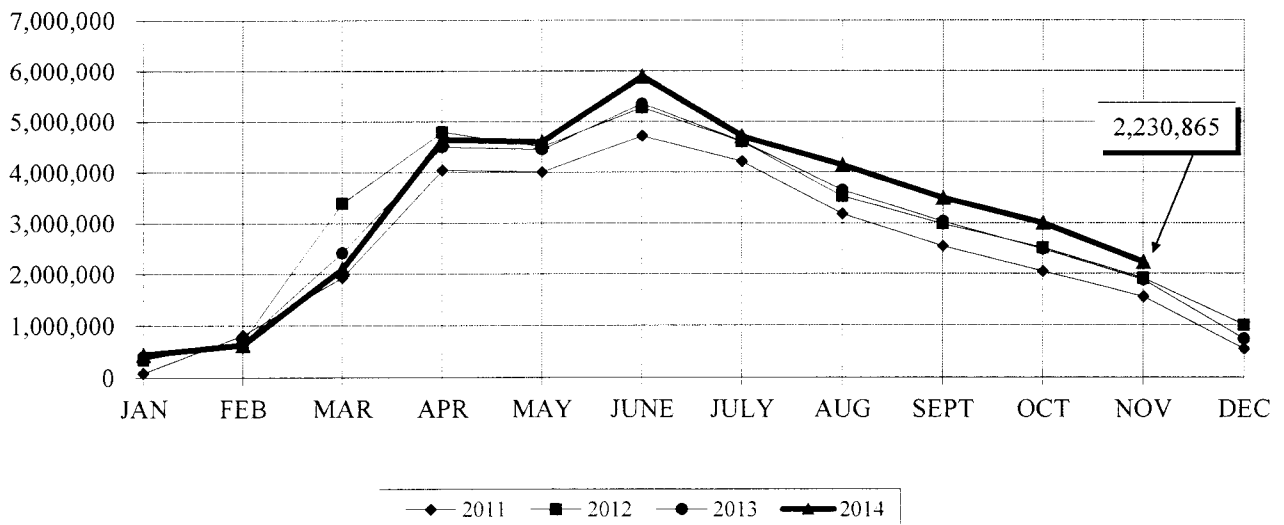

STORMWATER UTILITY FUND

	REVENUES				EXPENSES				SURPLUS (DEFICIT)			
	2014		2013		2014		2013		2014		2013	
	Monthly	YTD	Monthly	YTD	Monthly	YTD	Monthly	YTD	Monthly	YTD	Monthly	YTD
JAN	50,158	50,158	48,747	48,747	39,037	39,037	44,904	44,904	11,121	11,121	3,843	3,843
FEB	48,535	98,693	48,099	96,846	33,295	72,332	43,981	88,885	15,240	26,361	4,118	7,961
MAR	48,968	147,661	48,670	145,516	32,489	104,821	32,947	121,832	16,479	42,840	15,723	23,684
APR	50,549	198,210	48,020	193,536	34,400	139,221	40,947	162,779	16,149	58,989	7,073	30,757
MAY	49,145	247,355	47,691	241,227	61,374	200,595	38,737	201,516	(12,229)	46,760	8,954	39,711
JUNE	54,777	302,132	48,331	289,558	29,607	230,202	59,969	261,485	25,170	71,930	(11,638)	28,073
JULY	49,170	351,302	53,951	343,509	55,153	285,355	59,256	320,741	(5,983)	65,947	(5,305)	22,768
AUG	50,338	401,640	51,289	394,798	79,034	364,389	49,651	370,392	(28,696)	37,251	1,638	24,406
SEPT	51,203	452,843	48,589	443,387	60,582	424,971	36,185	406,577	(9,379)	27,872	12,404	36,810
OCT	49,313	502,156	48,090	491,477	47,735	472,706	39,236	445,813	1,578	29,450	8,854	45,664
NOV	49,441	551,597	48,311	539,788	54,946	527,652	37,802	483,615	(5,505)	23,945	10,509	56,173
DEC			49,002	588,790			66,459	550,074			(17,457)	38,716

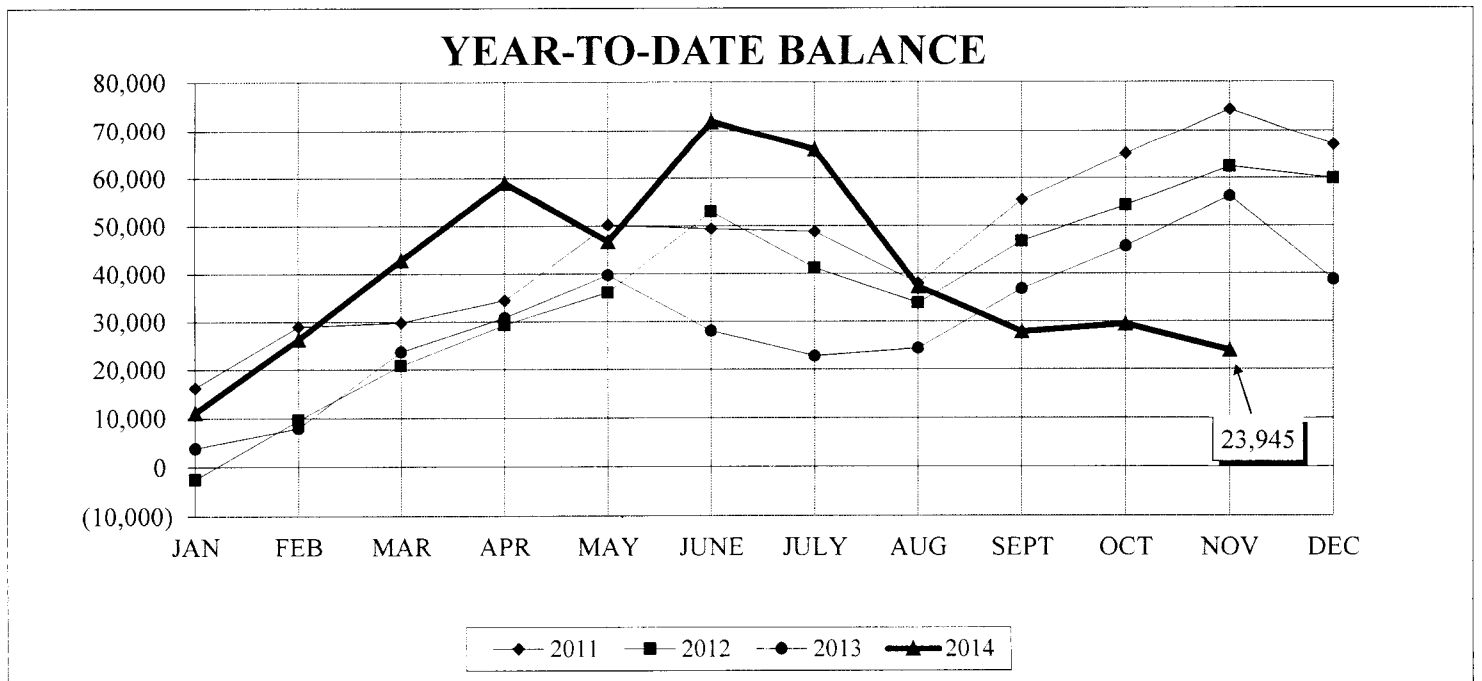

SANITATION SERVICES FUND

	REVENUES				EXPENSES				SURPLUS (DEFICIT)			
	2014		2013		2014		2013		2014		2013	
	Monthly	YTD	Monthly	YTD	Monthly	YTD	Monthly	YTD	Monthly	YTD	Monthly	YTD
JAN	323,116	323,116	320,826	320,826	252,194	252,194	366,956	366,956	70,922	70,922	(46,130)	(46,130)
FEB	325,273	648,389	306,026	626,852	840,598	1,092,792	670,970	1,037,926	(515,325)	(444,403)	(364,944)	(411,074)
MAR	305,278	953,667	304,733	931,585	257,374	1,350,166	216,325	1,254,251	47,904	(396,499)	88,408	(322,666)
APR	481,047	1,434,714	306,012	1,237,597	302,917	1,653,083	295,163	1,549,414	178,130	(218,369)	10,849	(311,817)
MAY	349,307	1,784,021	345,482	1,583,079	273,352	1,926,435	237,895	1,787,309	75,955	(142,414)	107,587	(204,230)
JUNE	386,858	2,170,879	302,134	1,885,213	295,146	2,221,581	242,943	2,030,252	91,712	(50,702)	59,191	(145,039)
JULY	513,107	2,683,986	351,972	2,237,185	404,359	2,625,940	294,207	2,324,459	108,748	58,046	57,765	(87,274)
AUG	566,785	3,250,771	314,927	2,552,112	279,015	2,904,955	209,345	2,533,804	287,770	345,816	105,582	18,308
SEPT	345,489	3,596,260	286,569	2,838,681	254,145	3,159,100	203,999	2,737,803	91,344	437,160	82,570	100,878
OCT	382,934	3,979,194	304,812	3,143,493	268,469	3,427,569	215,385	2,953,188	114,465	551,625	89,427	190,305
NOV	339,303	4,318,497	309,673	3,453,166	238,871	3,666,440	287,901	3,241,089	100,432	652,057	21,772	212,077
DEC			344,065	3,797,231			318,108	3,559,197			25,957	238,034

YEAR-TO-DATE BALANCE

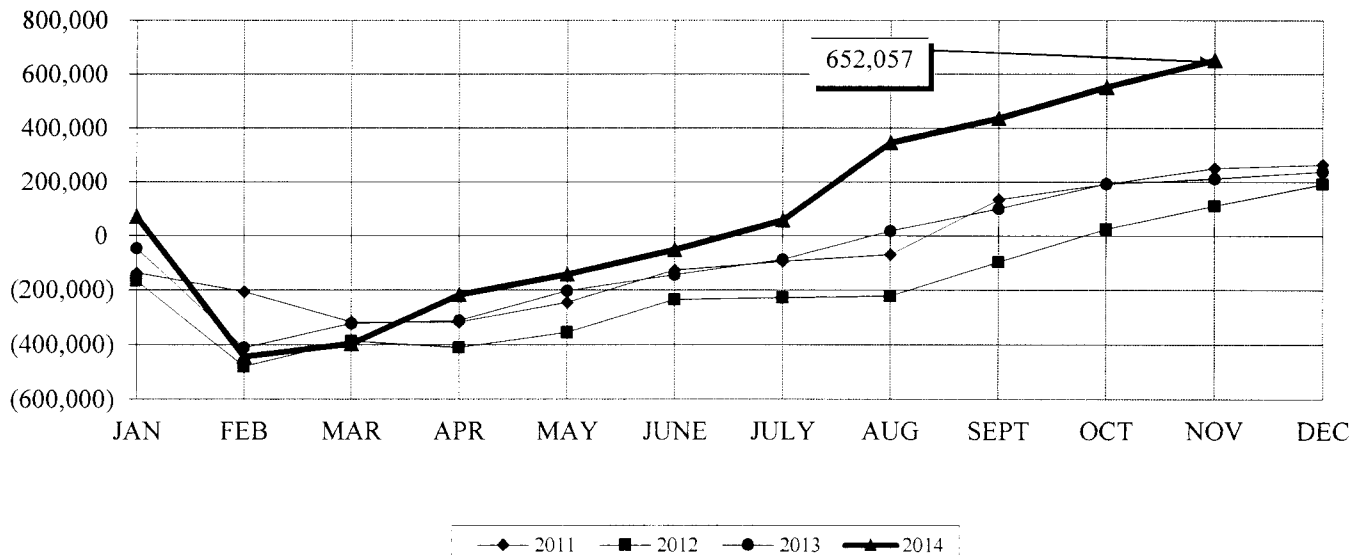

WATERWORKS & SEWER SYSTEM

	REVENUES				EXPENSES				SURPLUS (DEFICIT)			
	2014		2013		2014		2013		2014		2013	
	Monthly	YTD	Monthly	YTD	Monthly	YTD	Monthly	YTD	Monthly	YTD	Monthly	YTD
JAN	710,055	710,055	800,910	800,910	1,045,653	1,045,653	1,070,933	1,070,933	(335,598)	(335,598)	(270,023)	(270,023)
FEB	835,163	1,545,218	693,955	1,494,865	984,675	2,030,328	901,194	1,972,127	(149,512)	(485,110)	(207,239)	(477,262)
MAR	724,833	2,270,051	671,170	2,166,035	464,573	2,494,901	530,971	2,503,098	260,260	(224,850)	140,199	(337,063)
APR	731,462	3,001,513	706,573	2,872,608	989,661	3,484,562	931,863	3,434,961	(258,199)	(483,049)	(225,290)	(562,353)
MAY	737,188	3,738,701	746,477	3,619,085	548,931	4,033,493	589,448	4,024,409	188,257	(294,792)	157,029	(405,324)
JUNE	797,813	4,536,514	799,155	4,418,240	522,430	4,555,923	515,036	4,539,445	275,383	(19,409)	284,119	(121,205)
JULY	809,585	5,346,099	795,583	5,213,823	1,155,532	5,711,455	1,156,374	5,695,819	(345,947)	(365,356)	(360,791)	(481,996)
AUG	785,619	6,131,718	757,383	5,971,206	517,860	6,229,315	620,840	6,316,659	267,759	(97,597)	136,543	(345,453)
SEPT	792,806	6,924,524	757,953	6,729,159	495,423	6,724,738	483,451	6,800,110	297,383	199,786	274,502	(70,951)
OCT	765,457	7,689,981	771,292	7,500,451	875,414	7,600,152	987,348	7,787,458	(109,957)	89,829	(216,056)	(287,007)
NOV	725,156	8,415,137	740,796	8,241,247	519,633	8,119,785	518,992	8,306,450	205,523	295,352	221,804	(65,203)
DEC			703,858	8,945,105			601,390	8,907,840			102,468	37,265

YEAR-TO-DATE BALANCE

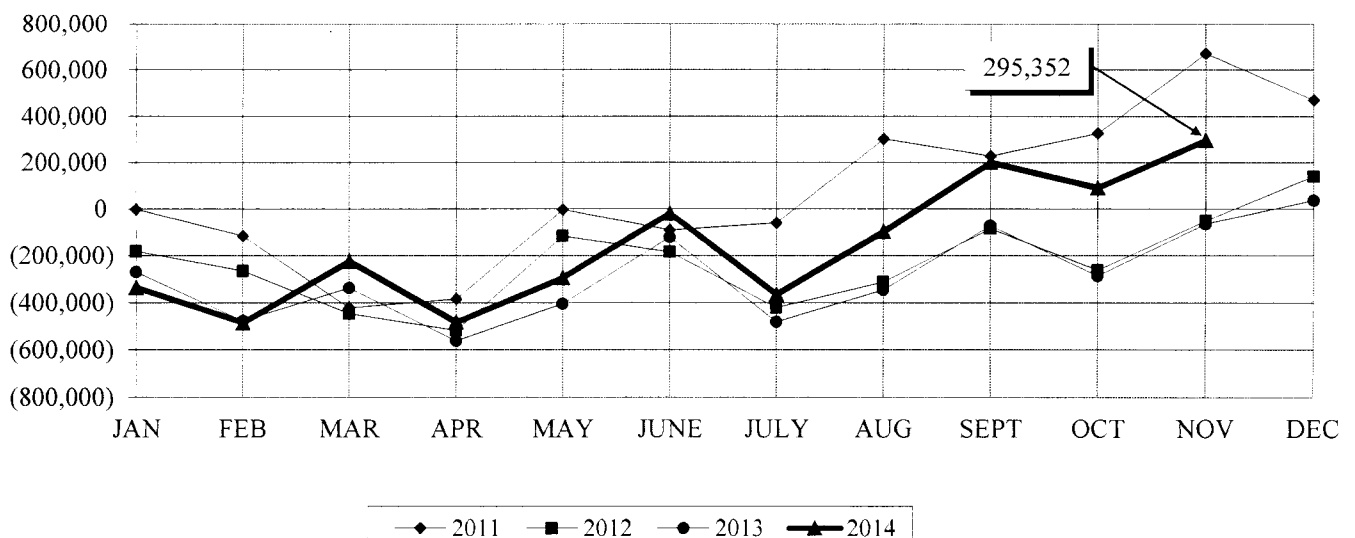

DEPARTMENT COMPARATIVE DATA (2013- 2014)

OPERATING FUNDS & DEPARTMENTS	2013 YTD EXPENDED	2014 YTD EXPENDED	YTD PERCENT 11 MO = 91.67%	ANNUAL BUDGET	BALANCE
GENERAL FUND (10):					
CITY COUNCIL	133,859.12	136,790.78	86.30%	158,504.00	21,713.22
ADMINISTRATION	305,709.12	312,902.99	88.20%	354,770.00	41,867.01
JUSTICE & LAW	617,292.62	624,369.75	89.77%	695,498.00	71,128.25
COMMUNITY PROMOTION	132,444.55	144,883.62	88.91%	162,947.00	18,063.38
FINANCE	394,674.06	436,649.76	86.28%	506,089.00	69,439.24
BUILDING STANDARDS	256,201.30	226,427.72	75.36%	300,476.00	74,048.28
PLANNING & DEVELOPMENT	181,719.93	194,801.48	74.19%	262,569.00	67,767.52
CITY BUILDINGS	574,604.67	613,002.19	88.37%	693,694.00	80,691.81
PUBLIC SAFETY	5,593,465.04	6,035,636.53	87.17%	6,924,011.00	888,374.47
ENGINEERING	101,934.38	107,920.17	86.23%	125,150.00	17,229.83
STREET LIGHTS & SIGNALS	403,815.61	377,466.01	85.29%	442,542.00	65,075.99
STREETS & DRAINS	592,759.27	715,093.23	92.10%	776,422.00	61,328.77
RECREATION	734,259.00	802,735.26	98.27%	816,868.00	14,132.74
PARKS	395,471.94	420,024.69	87.66%	479,143.00	59,118.31
PROPERTY MAINTENANCE	923,616.82	993,384.27	89.92%	1,104,742.00	111,357.73
COMMUNITY CENTER	158,779.93	155,984.07	84.42%	184,769.00	28,784.93
RVP ACTIVITIES CENTER	656,685.24	716,945.89	94.53%	758,450.00	41,504.11
GENERAL FUND TOTAL	12,157,292.60	13,015,018.41	88.26%	14,746,644.00	1,731,625.59
STORMWATER UTILITY FUND (11):					
STORMWATER	483,614.63	527,651.86	88.91%	593,476.00	65,824.14
STORMWATER FUND TOTAL	483,614.63	527,651.86	88.91%	593,476.00	65,824.14
SANITATION FUND (13):					
SANITATION	2,277,388.32	2,637,336.98	99.78%	2,643,163.00	5,826.02
RECYLING	824,009.53	882,228.30	89.75%	982,966.00	100,737.70
TRANSFERS	139,691.00	146,875.00	100.00%	146,875.00	0.00
SANITATION FUND TOTAL	3,241,088.85	3,666,440.28	97.18%	3,773,004.00	106,563.72
O & M FUND (21):					
UTILITIES FINANCE	503,871.35	561,763.40	90.89%	618,050.00	56,286.60
UTILITIES ADMINISTRATION	465,018.96	510,456.31	82.64%	617,652.00	107,195.69
WATER OPERATIONS	606,390.75	590,205.43	86.31%	683,832.00	93,626.57
WATER PRODUCTION	1,303,176.42	1,197,309.46	90.45%	1,323,670.00	126,360.54
WASTEWATER OPERATIONS	3,012,819.92	2,819,621.16	92.34%	3,053,601.00	233,979.84
TRANSFERS	375,302.00	363,171.00	100.00%	363,171.00	0.00
O & M FUND TOTAL	6,266,579.40	6,042,526.76	90.73%	6,659,976.00	617,449.24

GALLONS OF WATER BILLED

	2009	2010	2011	2012	2013	2014
JAN	85,783,500	74,185,400	75,018,000	76,992,000	87,534,100	67,527,800
FEB	76,454,000	73,922,200	79,135,200	78,702,600	79,331,600	70,558,900
MAR	77,557,500	69,375,600	77,488,300	80,193,900	72,713,000	59,501,800
APR	86,679,800	79,565,000	91,496,800	107,772,100	83,519,700	66,036,800
MAY	105,741,300	126,648,400	106,319,100	122,523,900	104,337,300	87,006,600
JUN	129,746,500	140,668,300	156,506,100	161,618,200	143,562,600	102,185,100
JUL	147,243,100	165,623,300	158,698,900	156,023,900	133,404,400	119,881,100
AUG	164,823,200	152,583,800	175,693,700	163,228,300	107,485,366	110,592,200
SEP	136,863,500	153,757,700	166,666,600	133,551,000	106,427,500	128,709,100
OCT	107,807,400	168,758,200	140,751,700	124,179,100	126,482,300	102,242,400
NOV	86,245,400	116,615,700	107,674,300	104,181,700	103,845,700	82,984,300
DEC	83,916,000	82,517,900	86,622,600	95,810,200	74,656,800	
TOTAL	1,288,861,200	1,404,221,500	1,422,071,300	1,404,776,900	1,223,300,366	997,226,100

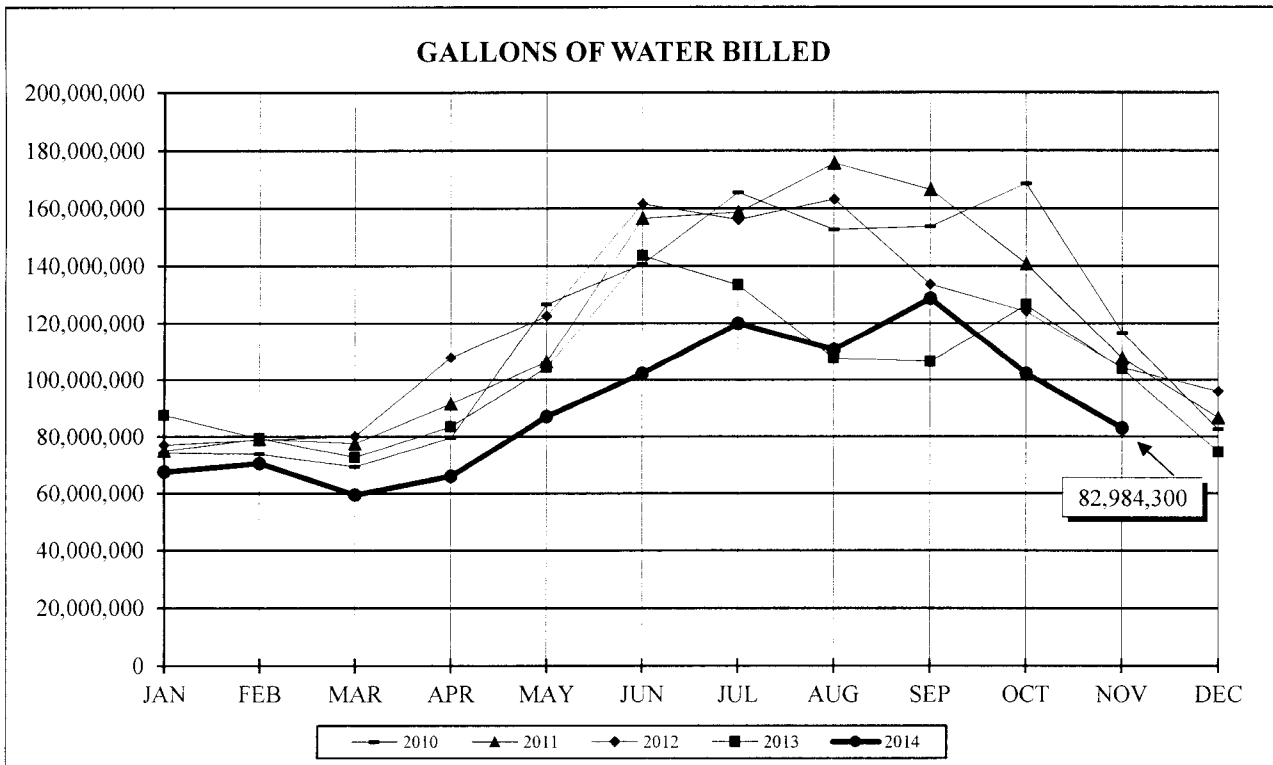



**NORTH AUGUSTA
DEPARTMENT OF
ENGINEERING & PUBLIC WORKS**

***TOM ZEASER, P.E.
DIRECTOR***

**MONTHLY REPORT
FOR**

November, 2014

BUILDING ACTIVITY

	NUMBER OF PERMITS			\$ VALUE OF CONSTRUCTION		
	Nov 2014	2014 YTD	2013 YTD	Nov 2014	2014 YTD	2013 YTD
NEW RESIDENTIAL:						
Single Family-Attached	0	35	31	\$ -	\$ 3,468,021	\$ 3,537,699
Single Family-Detached	3	67	69	\$ 775,227	\$ 18,261,640	\$ 19,905,077
Two Family	0	0	0	\$ -	\$ -	\$ -
Three & Four Family	0	0	0	\$ -	\$ -	\$ -
Five or More Family	0	0	0	\$ -	\$ -	\$ -
Residential Total:	3	102	100	\$ 775,227	\$ 21,729,661	\$ 23,442,776
NEW COMMERCIAL:	0	11	8	\$ -	\$ 24,918,754	\$ 8,723,799
ALTERATIONS/ADDITIONS:						
Residential	17	390	388	\$362,853	\$2,912,448	\$3,317,360
Commercial	1	40	42	\$96,900	\$15,725,824	\$2,057,772
Alt/Add Total:	18	430	430	\$459,753	\$18,638,272	\$5,375,132
MISCELLANEOUS:						
Swimming Pools	0	15	9	\$0	\$477,320	\$492,400
Grading	1	7	6	\$1,250,000	\$3,583,692	\$5,475,184
Signs	4	38	29	\$9,580	\$235,142	\$106,075
Demolitions	1	10	16	\$0	\$0	\$0
Stormwater Permits	0	19	11	\$0	\$0	\$0
Miscellaneous Total:	6	89	71	\$1,259,580	\$4,296,154	\$6,073,659
Total all Construction:	27	632	609	\$2,494,560	\$69,582,841	\$43,615,366

Total Value of Construction

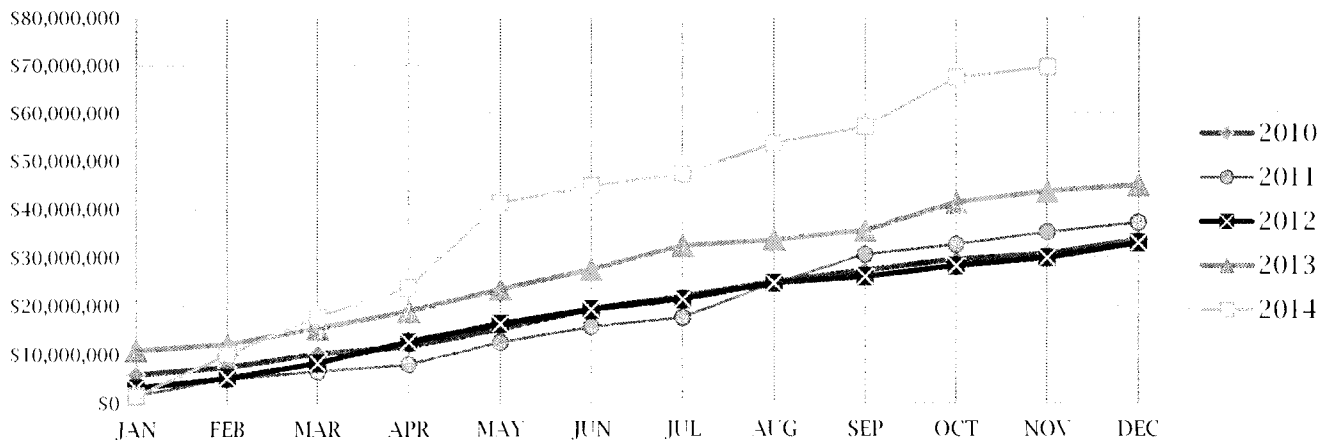

PERMITS / FEES

	Nov 2013	Nov 2014	(+OR-)	Total 2013 YTD	Total 2014 YTD	(+OR-)
PERMITS:						
BUILDING	46	26	- 20	593	625	+ 32
MECHANICAL	20	33	+ 13	371	409	+ 38
ELECTRICAL	23	30	+ 7	389	397	+ 8
PLUMBING	28	21	- 7	316	291	- 25
GRADING	0	1	+ 1	6	7	+ 1
STORMWATER	1	1	+ 0	11	19	+ 8
TOTAL	118	112	- 6	1686	1748	+ 62
PERMIT FEES:						
BUILDING	\$8,644	\$3,560	- \$5,084	\$121,843	\$191,374	+ \$69,531
MECHANICAL	\$470	\$778	+ \$308	\$9,736	\$13,554	+ \$3,818
ELECTRICAL	\$507	\$910	+ \$403	\$8,307	\$10,594	+ \$2,287
PLUMBING	\$723	\$885	+ \$162	\$9,625	\$10,612	+ \$987
GRADING	\$0	\$2,528	+ \$2,528	\$10,375	\$8,508	- \$1,867
STORMWATER	\$0	\$0	+ \$0	\$5,160	\$8,280	+ \$3,120
TOTAL	\$10,344	\$8,661	- \$1,683	\$165,046	\$242,922	+ \$77,876

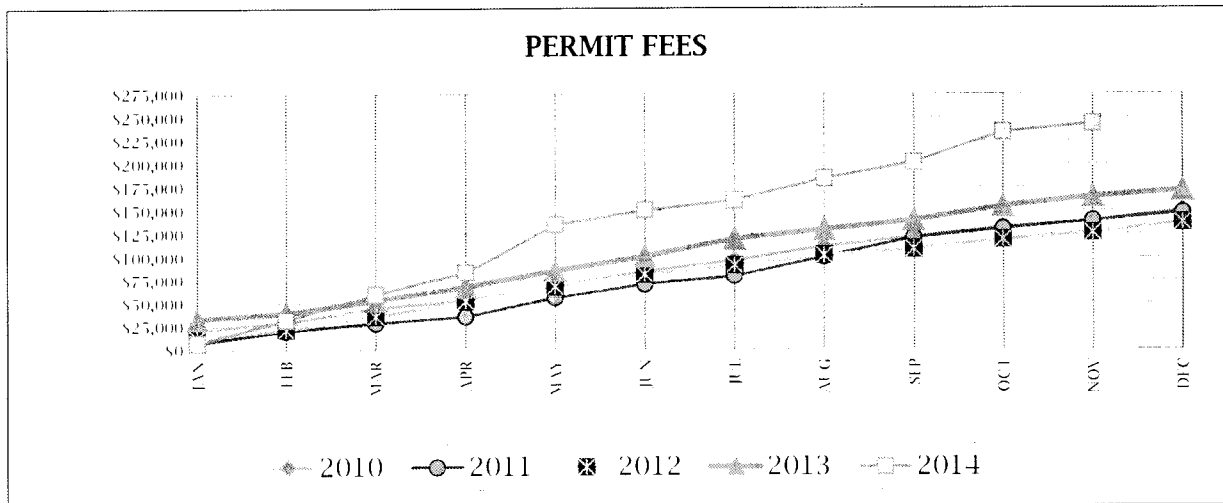

CONTRACTOR BUSINESS LICENSES

	Nov 2013	Nov 2014	(+OR-)	Total 2013 YTD	Total 2014 YTD	(+OR-)
LICENSES ISSUED	21	11	- 10	706	792	+ 86
LICENSE FEES	\$1,687	\$1,314	- 373	\$115,403	\$198,442	+ 83,039

INSPECTION ACTIVITY REPORT

	INSPECTIONS	RE-INSPECTIONS	TOTALS
CONSTRUCTION			
Building	110	25	135
Plumbing	80	36	116
Mechanical/Gas	42	6	48
Electrical	102	45	147
Construction Total:	334	112	446
GENERAL INSPECTIONS			
Certificate of Occupancy	4	1	
Condemnations	0		
General Inspections Total:	4	1	5
TOTAL INSPECTIONS	338	113	451
PLAN REVIEW			
Commercial	4		
Residential	20		
Plan Review Total	24		24
MISCELLANEOUS:			
Meetings	31		
No Permits	5		
Incoming Phone Inquiries	360		
Miscellaneous Total	396		396

<i>Total inspections performed this month:</i>	451
<i>Total inspections performed Year to Date:</i>	4680
<i>Average number of inspections per day:</i>	25.06
<i>Average of inspections per inspector per day:</i>	7.59
<hr/>	
<i>Meetings Year to Date:</i>	232
<i>Plan Reviews Year to Date:</i>	212

RESIDENTIAL HOUSING STARTS

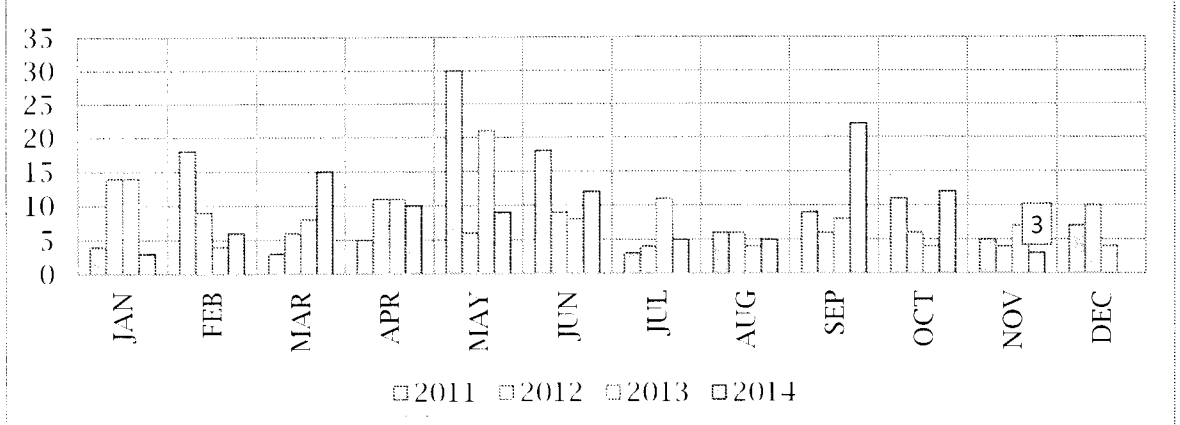

STREETS AND DRAINS/STORMWATER

	Year	JAN	FEB	MAR	APR	MAY	JUNE	JULY	AUG	SEPT	OCT	NOV	DEC	YTD Total
Street Name Signs	2014	8	15	8	2	4	1	2	1	1	7	18		67
	2013	18	23	18	18	15	54	27	19	9	12	6	9	228
Street Sign Repairs	2014	7	2	4	3	3	3	5	4	6	9	2		48
	2013	3	2	2	5	2	3	6	2	3	7	3	2	40
Traffic Signs	2014	2	2	5	2	2	3	2	3	3	4	7		35
	2013	1	14	2	6	2	2	11	3	5	4	3	4	57
Traffic Sign Repairs	2014	4	3	1	2	4	7	2	4	5	7	2		41
	2013	4	3	5	6	6	1	4	5	6	4	3	2	49
Banners Installed	2014	1	2	2	2	2	0	2	2	2	2	3		20
	2013	2	1	2	2	1	0	0	2	2	3	2	1	18
Signal Lights	2014	2	2	5	2	1	2	1	3	2	1	3		24
	2013	1	0	1	0	1	3	7	1	2	1	2	1	20
Signal Light Repair	2014	4	7	5	4	4	5	2	5	7	6	4		53
	2013	7	5	11	8	11	14	15	7	4	7	4	3	96
Street Light Service	2014	1	4	3	2	1	3	7	4	6	4	11		46
	2012	4	1	3	9	11	7	4	11	7	9	11	4	81
Asphalt Repairs (tons)	2014	14	11	18	37	42	22	47	19	28	96	62		396
	2013	27	16	17	58	16	9	32	40	52	33	158	18	476
Asphalt Tack (gals)	2014	5	5	10	10	10	5	10	5	5	15	10		90
	2012	10	5	10	15	5	5	15	20	20	20	30	5	160
Concrete Repairs (cy)	2014	17	22	27	37	32	27	69	17	14	19	28		309
	2013	52	26	18	17	12	12	21	36	19	18	38	16	285
Storm Drains Cleaned	2014	22	18	20	21	22	18	16	23	31	26	38		255
	2013	29	29	25	19	38	53	28	24	17	22	19	22	325
Detention Ponds Cleaned	2014	1	0	2	2	3	7	6	6	1	2	3		33
	2013	1	1	0	0	1	2	0	2	8	19	3	0	37
Storm Pipe Placed LF	2014	240	360	70	0	0	12	280	40	20	0	0		1022
	2013	100	70	20	100	0	0	0	0	0	0	100	360	750
Construction Site Inspections	2014	19	22	25	25	23	25	31	22	29	25	23		269
	2013	25	26	23	18	25	32	25	21	58	27	20	21	321

**NORTH AUGUSTA
PARKS/RECREATION &
LEISURE SERVICES**

RICK MEYER, DIRECTOR

**MONTHLY REPORT
FOR
NOVEMBER, 2014**

SPORTS ACTIVITY REPORT

Participation							Revenues		
Sport	Number of Teams	Participants	Prior Year	In City	Out City	Coaches	Current Month	YTD	Prior YTD
Basketball	73	680	549	478	202	146	\$23,760	\$33,728	\$42,378
Spring Baseball	56	646	735	399	247	168	\$985	\$72,344	\$68,337
Fall Baseball	12	143		44	97	38			
Softball -Adult	13	195	112			13	\$2,517	\$39,630	\$32,658
Softball -Youth	26	259	248	172	87	78			
Spring Soccer	45	511	528	388	123	90	\$0	\$53,283	\$59,593
Fall Soccer	44	473	474	359	114	88			
Cheerleading	8	96	118	66	30	16	\$0	\$42,791	\$44,597
Football	13	281	310	184	97	65			
Volleyball	9	83	105	47	36	18	\$0	\$5,305	\$6,300

MISCELLANEOUS RENTALS

Rentals			Revenues			
Facility	Month	YTD	Month	Mo. Prior Year	YTD	Prior YTD
Pavilion	3	57	\$0	\$250	\$7,425	\$8,230

Riverview Park Activities Center Revenue / Participation

	Revenue for Current Month	% 2014 Budget Recouped in Month	% 2014 Budget Recouped YTD	2014	2013	2012	2011	2010
Jan.	\$ 19,023	10.15%	10.15%	\$19,023	\$17,882	\$24,469	\$ 26,799	\$ 23,960
Feb.	\$ 18,824	10.04%	20.63%	\$37,847	\$38,674	\$50,416	\$ 52,355	\$ 51,168
Mar.	\$ 15,695	8.37%	28.56%	\$53,542	\$52,447	\$67,758	\$ 74,193	\$ 71,650
Apr.	\$ 9,843	5.25%	33.81%	\$63,385	\$62,753	\$76,967	\$ 87,901	\$ 85,980
May	\$ 8,700	4.64%	38.45%	\$72,085	\$73,633	\$88,999	\$ 97,797	\$ 100,179
June	\$ 12,555	6.70%	45.15%	\$84,640	\$84,857	\$102,108	\$ 115,662	\$ 114,188
July	\$ 10,433	5.62%	50.77%	\$95,073	\$95,582	\$111,170	\$ 133,125	\$ 126,051
Aug.	\$ 16,220	8.65%	59.42%	\$111,293	\$111,416	\$131,211	\$ 155,472	\$ 146,189
Sept.	\$ 8,084	4.31%	63.73%	\$119,377	\$120,856	\$141,479	\$ 168,193	\$ 159,087
Oct.	\$ 8,099	4.32%	68.05%	\$127,476	\$129,027	\$151,160	\$ 178,216	\$ 171,544
Nov.	\$ 12,898	6.88%	74.93%	\$140,374	\$140,808	\$164,979	\$ 195,313	\$ 190,994
Dec.					\$151,982	\$174,915	\$ 213,808	\$ 207,966
Total	\$ 140,374	74.93%	74.93%	\$ 140,374	\$151,982	\$174,915	\$213,808	\$207,966

	Current Month	YTD	Prior YTD	November Revenue	YTD	Prior YTD
Attendance	5,136	69,608	72,057			
Racquetball						
Jazzercise		324	468		\$2,481	\$2,751
Gymnastics		17	51		\$188	\$717
Tennis				\$54	\$4,203	\$4,796
Adventure		170	126		\$12,865	\$10,505

Salt Hours	240	2,640	2,640
------------	-----	-------	-------

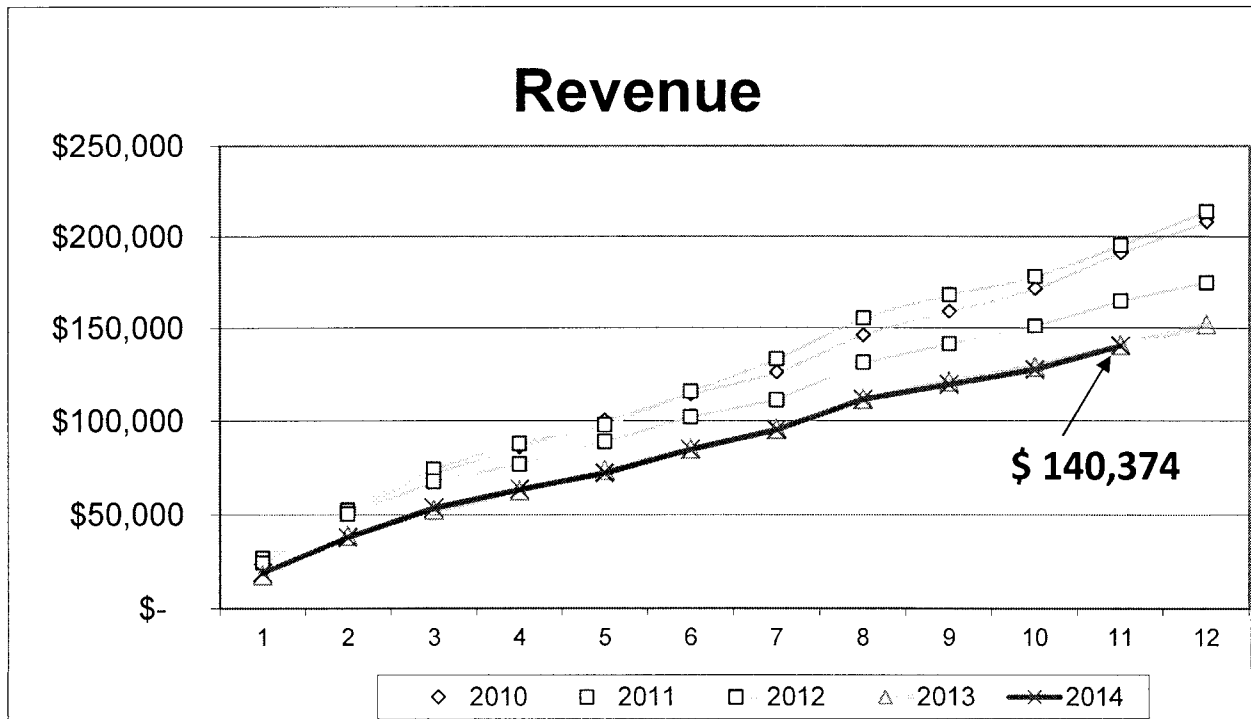

Activities Center Membership Breakdown

	Annual In-City Individual	Annual In-city Family	Annual Out of City Individual	Annual Out of city Family	Annual Out of State	Total Current for the Month	2014 Annual	Quarterly	Semi-Annual
Jan.	165	60	51	19	0	468	295	140	33
Feb.	102	65	23	10	0	346	200	126	20
Mar.	101	44	22	5	3	468	175	256	37
Apr.	55	48	21	0	0	274	124	140	10
May	75	21	15	0	0	208	111	83	14
Jun.	103	49	10	6	0	362	168	169	25
Jul.	88	20	21	0	0	243	129	101	13
Aug.	111	9	31	5	1	261	157	86	18
Sept.	63	11	19	11	1	219	105	100	14
Oct.	55	12	17	0	1	198	85	98	15
Nov.	79	15	17	0	2	295	113	155	27
Dec.									
Totals	997	354	247	56	8	3342	1662	1454	226

Membership Type Chart

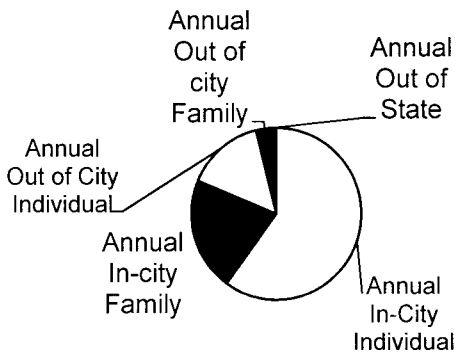

- Annual In-City Individual
- Annual In-city Family
- Annual Out of City Individual
- Annual Out of city Family
- Annual Out of State

Membership Term Chart

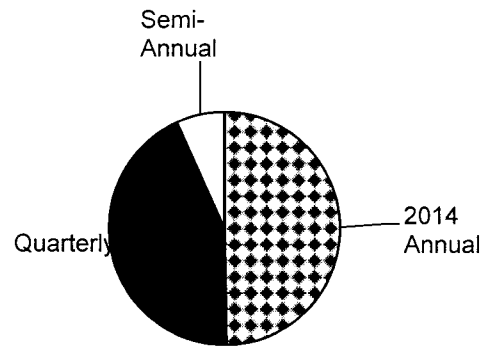

- ▣ 2014 Annual
- Quarterly
- Semi-Annual

	Monthly Membership					Annual Membership Totals				
	2014	2013	2012	2011	2010	2014	2013	2012	2011	2010
Jan	468	368	476	582	648	468	368	476	582	648
Feb	346	381	466	472	490	814	749	942	1054	1138
Mar	468	325	335	419	467	1282	1074	1277	1473	1605
April	274	227	210	227	269	1556	1301	1487	1700	1874
May	208	260	287	238	203	1764	1561	1774	1938	2077
June	362	302	310	310	421	2126	1863	2084	2248	2498
July	243	273	274	217	354	2369	2136	2358	2465	2852
Aug	261	282	277	354	422	2630	2418	2635	2819	3274
Sept	219	187	191	220	277	2849	2605	2826	3039	3551
Oct	198	178	249	206	236	3047	2783	3075	3245	3787
Nov	295	269	239	292	336	3342	3027	3314	3537	4123
Dec		251	234	253	287		3303	3548	3790	4410
	3342	3303	3548	3790	4410					

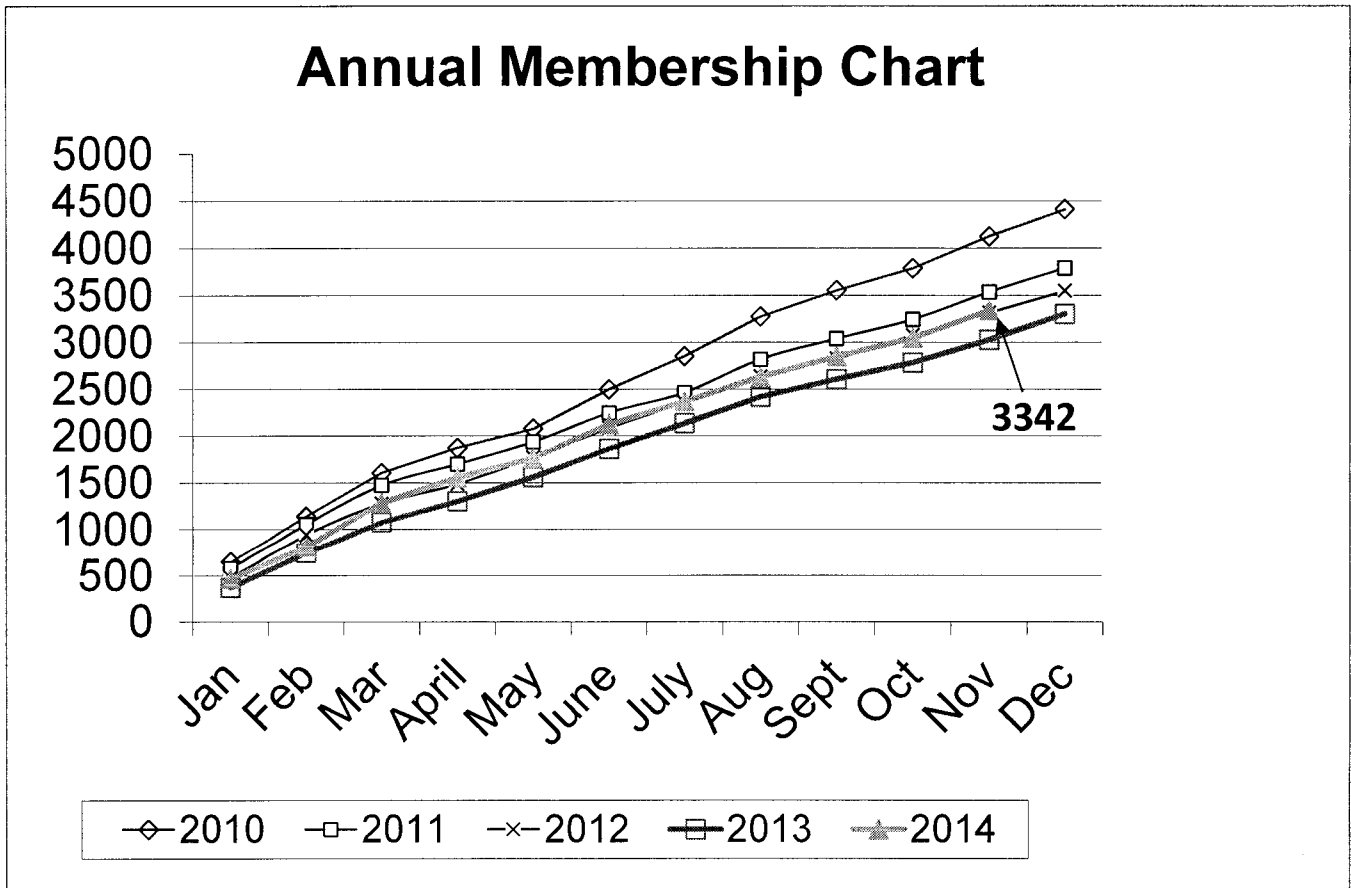

Concession Revenue

Monthly

	JAN	FEB	MAR	APR	MAY	JUNE	JUL	AUG	SEP	OCT	NOV	DEC
2010	\$5,699	\$2,672	\$24,575	\$21,150	\$29,662	\$4,544	\$7,401	\$3,511	\$7,229	\$10,865	\$4,128	\$2,946
2011	\$7,149	\$3,043	\$14,277	\$19,161	\$26,611	\$3,523	\$9,758	\$1,719	\$6,724	\$9,581	\$3,290	\$23
2012	\$9,169	\$3,437	\$5,692	\$11,809	\$9,164	\$3,254	\$8,521	\$1,004	\$4,429	\$11,052	\$2,241	-\$206
2013	\$4,688	\$3,129	\$9,082	\$21,706	\$27,036	\$5,584	\$18,406	-\$1,067	\$5,151	\$14,098	\$2,574	\$1,718
2014	\$5,950	\$3,129	\$15,944	\$31,645	\$24,952	\$11,271	\$21,393	-\$379	\$6,948	\$17,241	\$4,095	

Year-to-Date

2010	\$5,699	\$8,371	\$32,946	\$54,096	\$83,758	\$88,302	\$95,703	\$99,214	\$106,443	\$117,308	\$121,436	\$124,382
2011	\$7,149	\$10,192	\$24,469	\$43,630	\$70,241	\$73,764	\$83,522	\$85,241	\$91,965	\$101,546	\$104,836	\$104,859
2012	\$9,169	\$12,606	\$18,297	\$30,106	\$39,270	\$42,524	\$51,045	\$52,049	\$56,478	\$67,530	\$69,771	\$69,565
2013	\$4,688	\$7,817	\$16,899	\$38,605	\$65,641	\$71,225	\$89,631	\$88,564	\$93,715	\$107,813	\$110,387	\$112,106
2014	\$5,950	\$9,079	\$25,024	\$56,669	\$81,621	\$92,892	\$114,285	\$113,906	\$120,853	\$138,094	\$142,189	

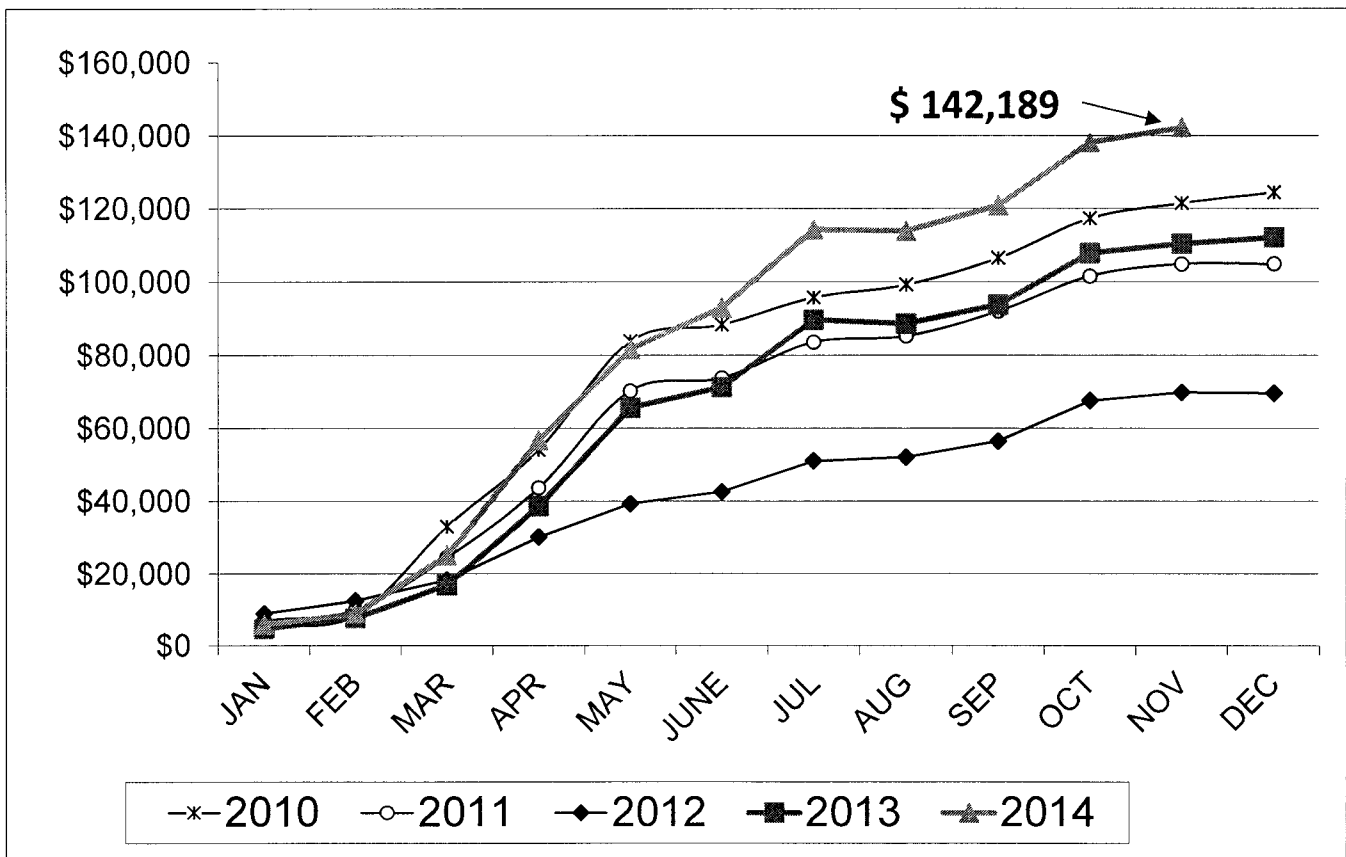

COMMUNITY CENTER

RENTALS			REVENUES				Group Organization	Discount Rev. Received	Actual Value
	Month	YTD	Month	Mth Prior Year	YTD	Prior YTD			
Banquet	1	12	\$0	\$0	\$8,800	\$7,300			
Civic Group	7	60	\$0	\$0	\$920	\$1,405	Pilot,Lions,Exchange, Opt	\$65	\$1,265
Parties	4	37	\$75	\$3,300	\$7,690	\$15,230			
Community Meetings	11	128	\$650	\$10	\$7,195	\$8,250	DAV	\$25	\$175
							Seniors		\$400
							Arts Guild		\$75
							Chamber		\$500
				\$0		\$0			
Industry Meetings	3	31	\$400	\$800	\$3,125	\$9,413			
Weddings		12	\$1,300	\$150	\$9,650	\$17,715			
Reunion		1	\$0	\$0	\$2,200	-\$1,300			
Linen (#times used)			\$0	\$190	\$1,650	\$4,186			
Public Hearing			\$0	\$0	\$0	\$0			
Equipment Rental			\$0	\$20	\$120	\$20			
Miscellaneous			\$0	\$0	\$41	\$35			
TOTAL	26	281	\$2,425	\$4,470	\$41,391	\$62,254			

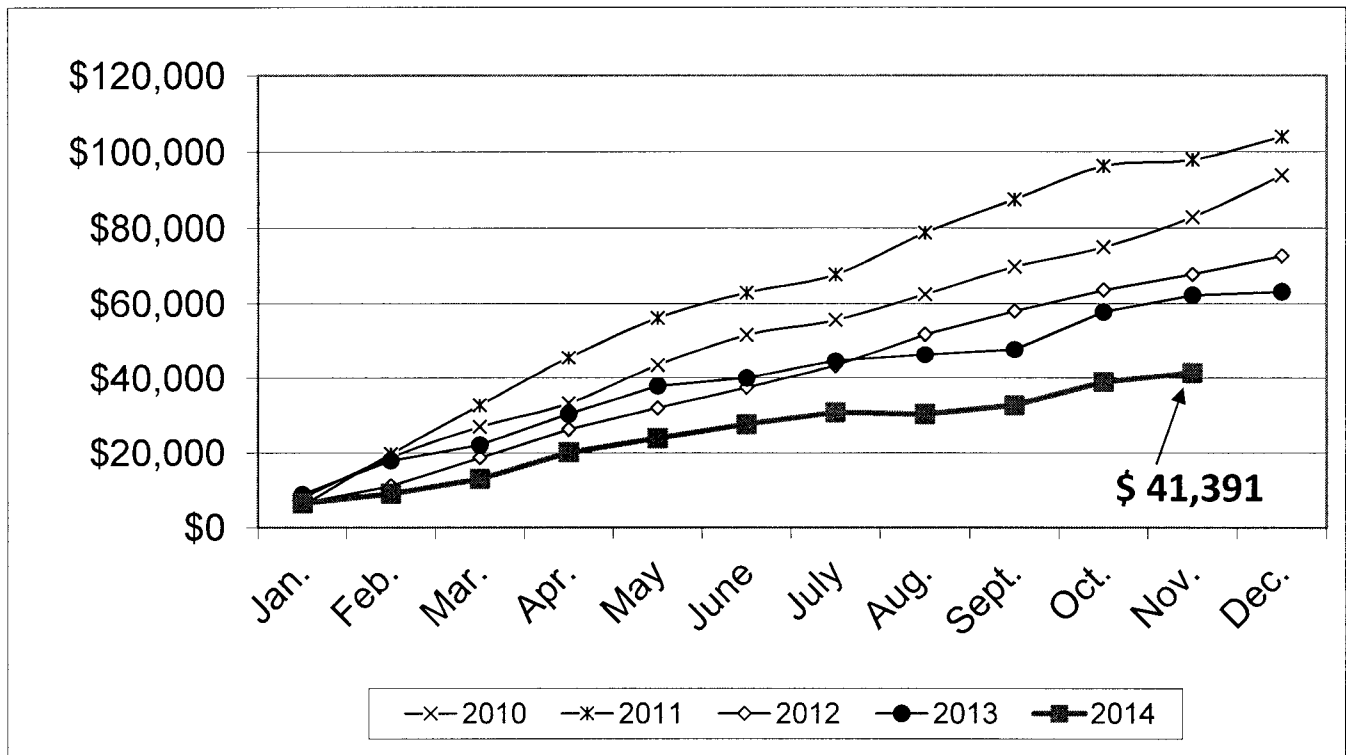

Community Center Revenue

	Revenue for Current Month	% '14 Budget Recouped in Month	% '14 Budget Recouped YTD	2014	2013	2012	2011	2010
Jan.	\$ 6,481	9.17%	9.17%	\$6,481	\$8,828	\$6,460	\$5,805	\$7,948
Feb.	\$ 2,575	3.64%	12.82%	\$9,056	\$ 17,879	\$ 11,078	\$ 19,703	\$ 18,790
Mar.	\$ 3,900	5.52%	18.34%	\$12,956	\$ 22,087	\$ 18,638	\$ 32,701	\$ 26,880
Apr.	\$ 7,151	10.12%	28.46%	\$20,107	\$ 30,347	\$ 26,202	\$ 45,468	\$ 33,210
May	\$ 3,754	5.31%	33.77%	\$23,861	\$ 37,858	\$ 31,967	\$ 56,148	\$ 43,427
June	\$ 3,735	5.29%	39.06%	\$27,596	\$ 40,012	\$ 37,407	\$ 62,886	\$ 51,620
July	\$ 3,200	4.53%	43.59%	\$30,796	\$ 44,619	\$ 43,232	\$ 67,693	\$ 55,600
Aug.	\$ (510)	-0.72%	42.87%	\$30,286	\$ 46,319	\$ 51,774	\$ 78,712	\$ 62,446
Sept.	\$ 2,435	3.45%	46.31%	\$32,721	\$ 47,749	\$ 58,005	\$ 87,487	\$ 69,710
Oct.	\$ 6,245	8.84%	55.15%	\$38,966	\$ 57,784	\$ 63,586	\$ 96,214	\$ 74,919
Nov.	\$ 2,425	3.43%	58.89%	\$41,391	\$ 62,254	\$ 67,788	\$ 97,904	\$ 82,860
Dec.		0.00%			\$ 63,174	\$ 72,585	\$104,006	\$ 93,781
Total	\$ 41,391	58.59%	58.59%	\$41,391	\$63,174	\$72,585	\$104,006	\$93,781

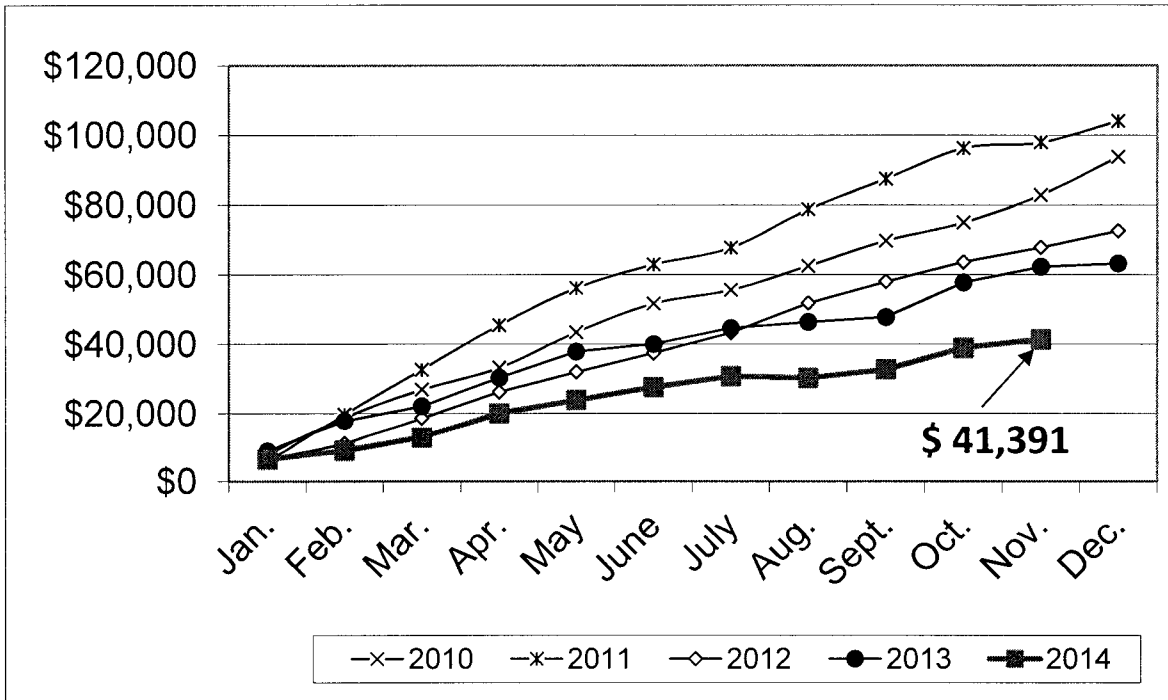

MUNICIPAL CENTER

RENTALS			REVENUES						
	Month	YTD	Month	Mth Prior Year	YTD	Prior YTD	Group Organization	Discount Rev. Received	Actual Value
Banquet		2	\$0	\$900	\$4,200	\$7,800			
Civic Group			\$0	\$0	\$0	\$0			
Parties	1	5	\$250	\$0	\$18,150	\$14,750			
Community Meetings		6	\$0	\$0	\$2,500	\$100			
City Meetings	6	71	\$0	\$0	\$0	\$0		\$0	\$0
Classes			\$0	\$0	\$0	\$0			
Industry Meetings		18	\$2,100	\$1,400	\$12,680	\$20,800			
NA AHC	5	35	\$0	\$0	\$100	\$0		\$0	\$0
Weddings	1	20	\$2,900	\$7,000	\$43,621	\$42,700			
Reunion			\$0	\$0	\$0	\$0			
Linen (#times used)			\$555	\$1,311	\$8,343	\$10,441			
Public Hearing			\$0	\$0	\$0	\$0			
Equipment Rental			\$300	\$200	\$2,000	\$2,771			
Miscellaneous			\$0	\$0	\$913	\$1,565			
TOTAL	13	157	\$6,105	\$10,811	\$92,507	\$100,927			

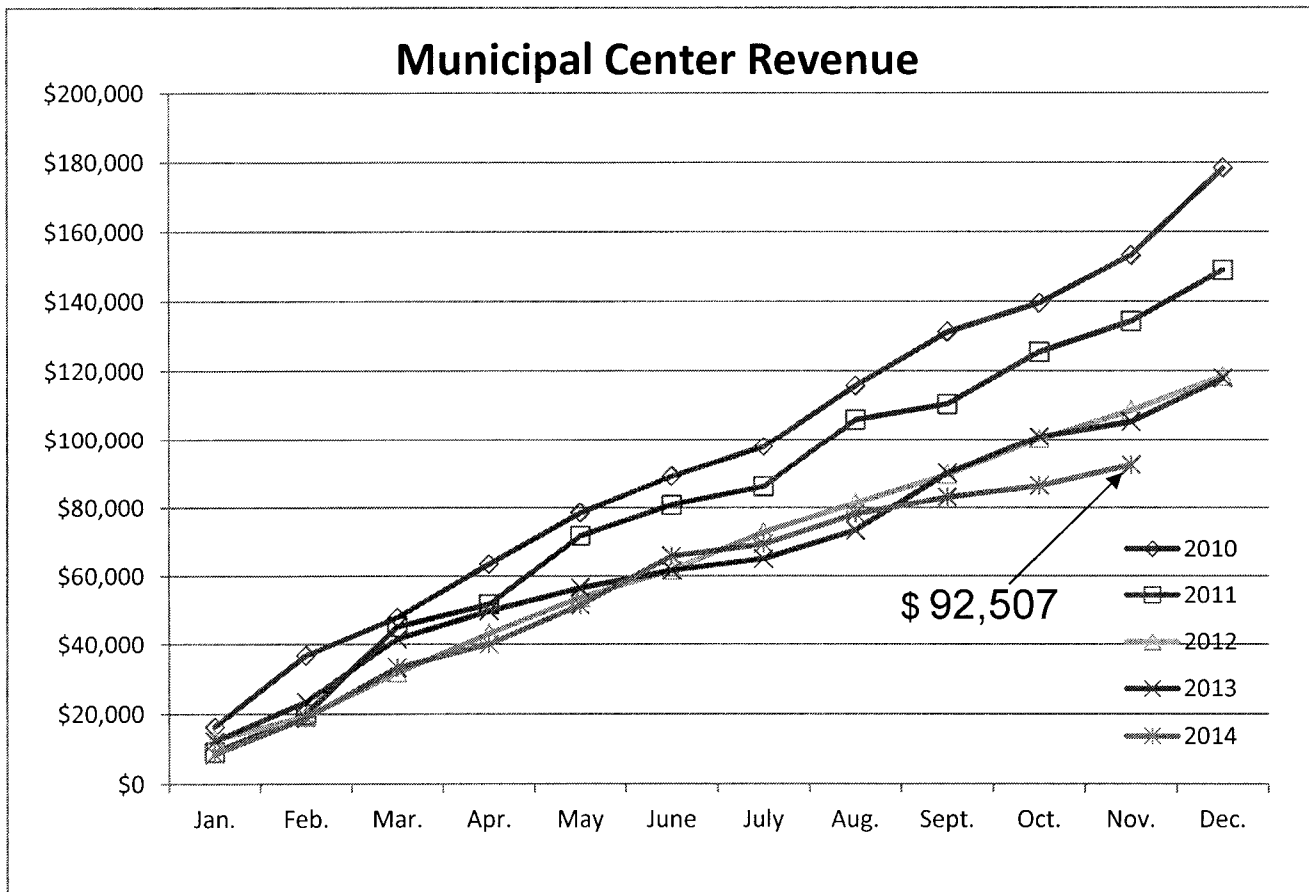

Municipal Center Revenue

	Revenue for Current Month	% '14 Budget Recouped in Month	% '14 Budget Recouped YTD	2014	2013	2012	2011	2010
Jan.	\$8,491	8.26%	8.26%	\$8,491	\$12,150	\$12,630	\$9,113	\$16,250
Feb.	\$10,379	10.10%	18.36%	\$18,870	\$23,378	\$19,280	\$19,862	\$36,698
Mar.	\$14,373	13.98%	32.34%	\$33,243	\$41,613	\$31,813	\$45,126	\$47,808
Apr.	\$6,795	6.61%	38.95%	\$40,038	\$49,713	\$43,129	\$51,689	\$63,406
May	\$11,405	11.09%	50.04%	\$51,443	\$56,510	\$53,656	\$71,743	\$78,494
June	\$14,324	13.93%	63.98%	\$65,767	\$61,567	\$61,669	\$80,787	\$89,199
July	\$3,533	3.44%	67.41%	\$69,300	\$64,985	\$72,801	\$86,217	\$97,918
Aug.	\$ 8,850	8.61%	76.02%	\$78,150	\$73,367	\$81,243	\$105,895	\$115,672
Sept.	\$ 4,900	4.77%	80.79%	\$83,050	\$90,116	\$89,743	\$110,419	\$131,154
Oct.	\$ 3,352	3.26%	84.05%	\$86,402	\$100,927	\$100,223	\$125,474	\$139,470
Nov.	\$ 6,105	5.94%	89.99%	\$92,507	\$105,338	\$108,594	\$134,214	\$153,234
Dec.		0.00%			\$117,777	\$118,467	\$148,961	\$178,316
Total	\$ 92,507	89.99%	89.99%	\$92,507	\$117,777	\$118,467	\$148,961	\$178,316

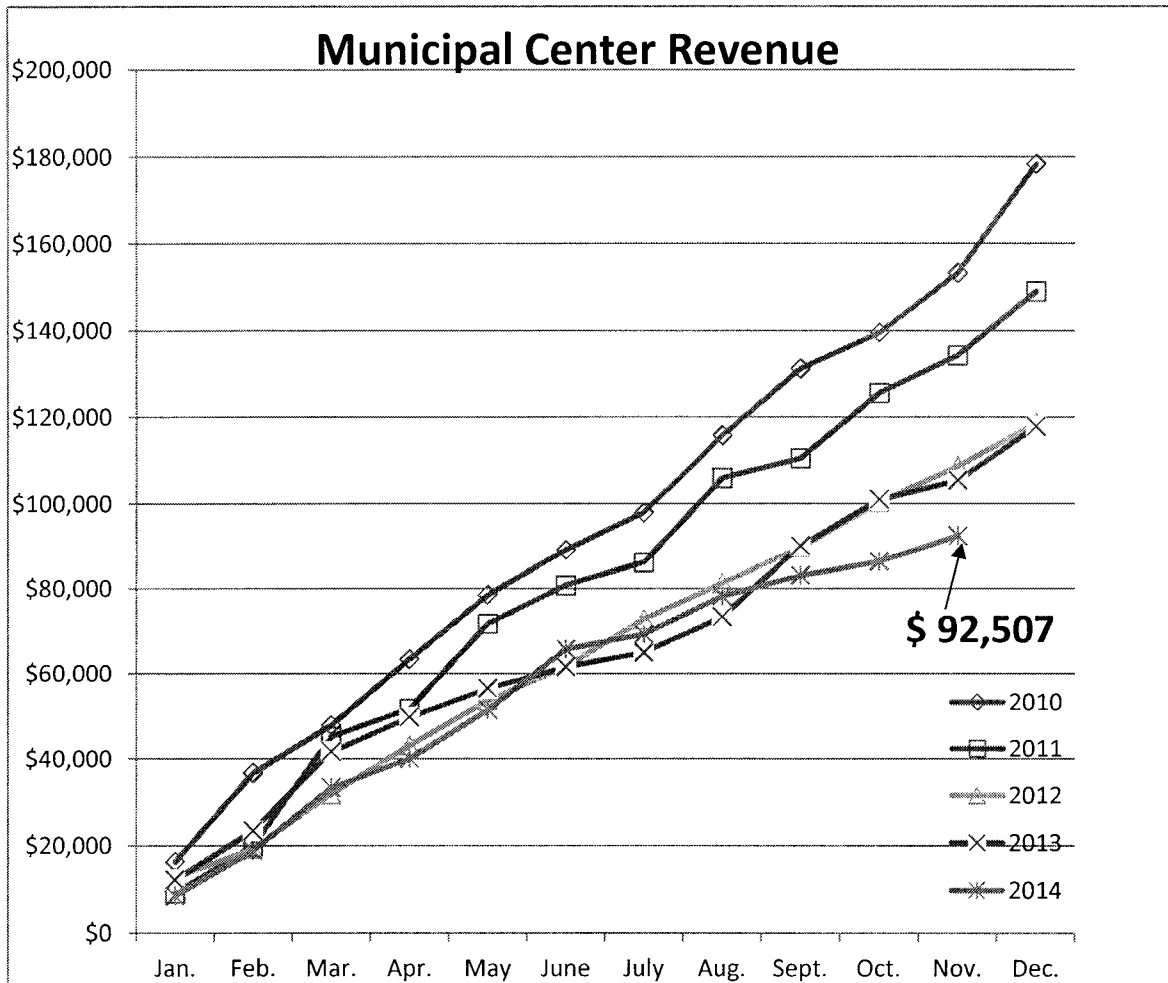

***NORTH AUGUSTA
PUBLIC SAFETY DEPARTMENT***

John Thomas, Director

Submitted by: C. Luckey

**MONTHLY REPORT
FOR**

NOVEMBER, 2014

DEPARTMENT OF PUBLIC SAFETY MONTHLY REPORT

	NOV., 2013	NOV., 2014	(+OR-)	2013 Y.T.D.	2014 Y.T.D.	(+OR-)
FINES AND FORFEITURES	\$74,567	\$57,821	-\$16,746	\$901,797	\$937,024	+\$35,227
MUNICIPAL COURT CASES	758	519	-239	8,746	10,183	+ 1,437
JURY TRIALS REQUESTED	37	14	-23	392	324	-68
LARCENY OF MOTOR VEHICLES	1	7	+ 6	23	46	+ 23
TRAFFIC WARNINGS	476	249	-227	6,105	4,445	-1,660
NON-TRAFFIC ARRESTS	123	172	+ 49	1,267	1,216	-51
TRAFFIC ARRESTS	656	686	+ 30	7,787	8,080	+ 293
TOTAL ARRESTS	779	858	+ 79	9,054	9,296	+ 242
CALLS FOR SERVICE	3,161	2,962	-199	37,552	35,799	-1,753
OFFICER GENERATED CALLS	1,919	1,615	-304	23,074	20,224	-2,850
CITIZEN GENERATED CALLS	1,242	1,347	+ 105	14,478	15,575	+1,097
COMMUNITY POLICING	440	397	-43	5,857	4,702	-1,155
MAJOR CRIMES	37	60	+ 23	539	604	+ 65
TRAFFIC ACCIDENTS	67	77	+ 10	860	907	+ 47
FIRE CALLS	34	34	+ 0	326	345	+ 19
VICTIM'S ASSISTANCE MONEY	\$4,037	\$3,006	-\$1,031	\$48,761	\$48,399	-\$362
FIRST RESPONDERS	77	58	-19	983	918	-65

CALLS FOR SERVICE

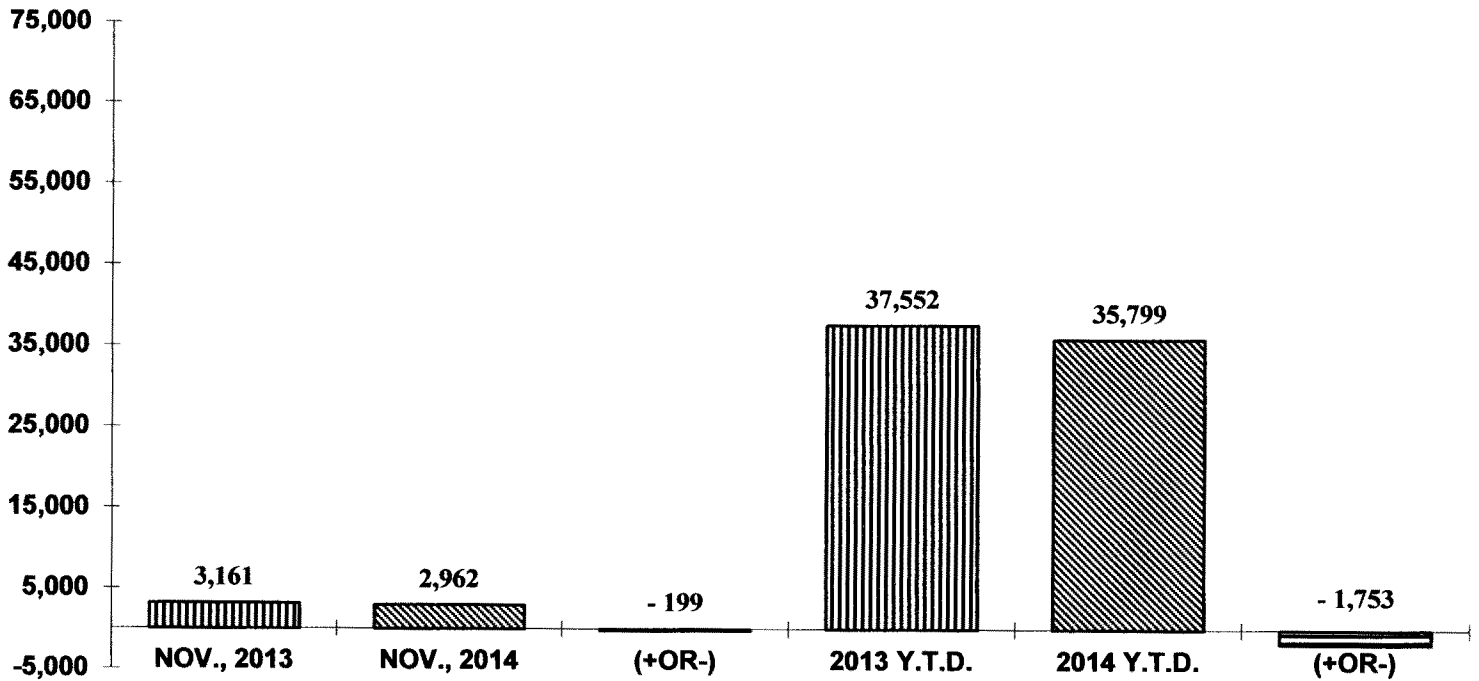

FINES AND FORFEITURES

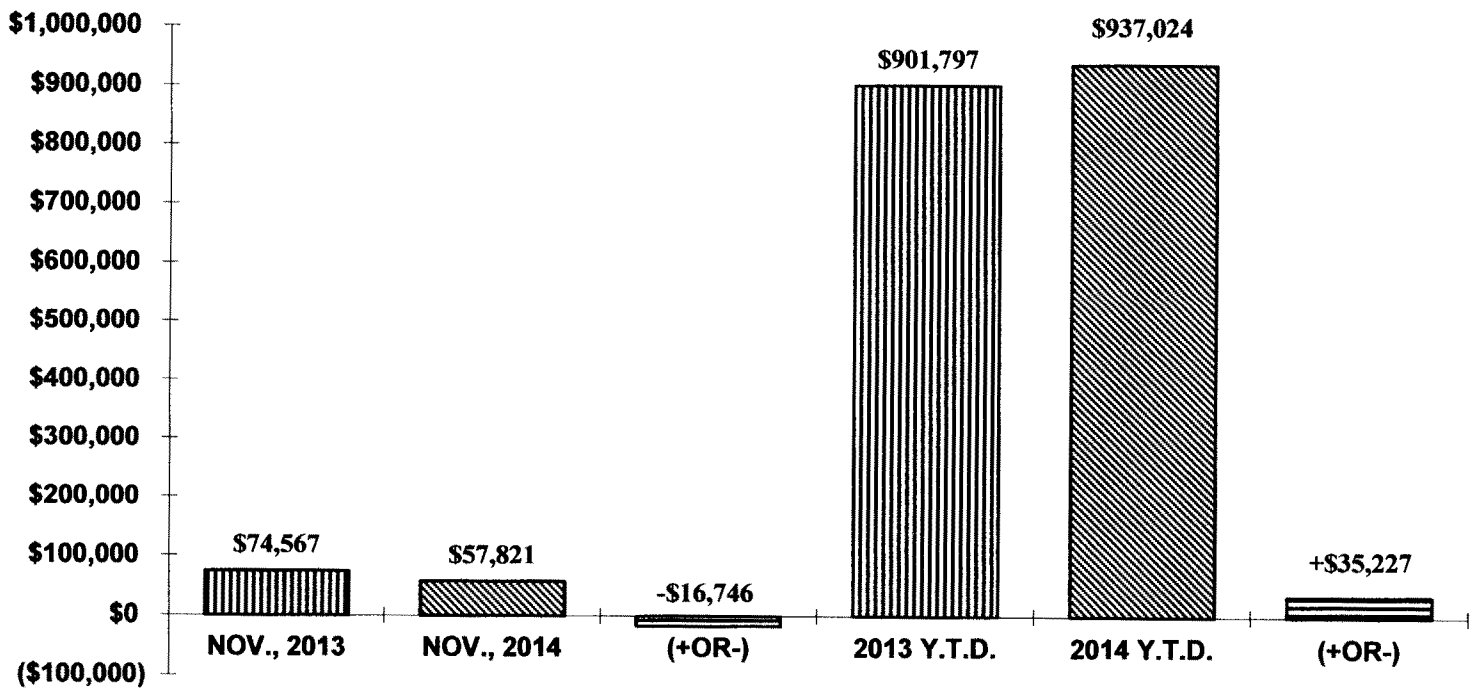

TRAFFIC ACCIDENTS

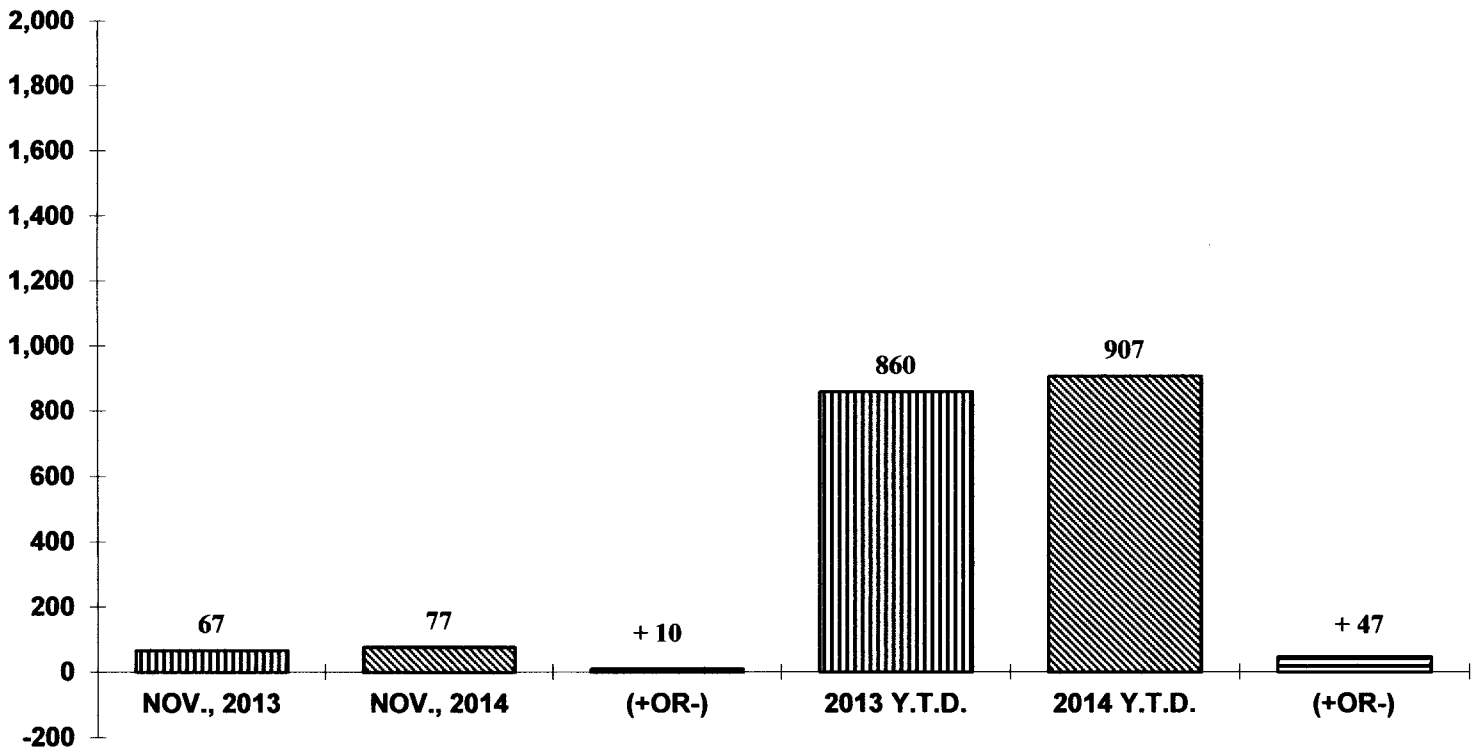

MAJOR CRIMES

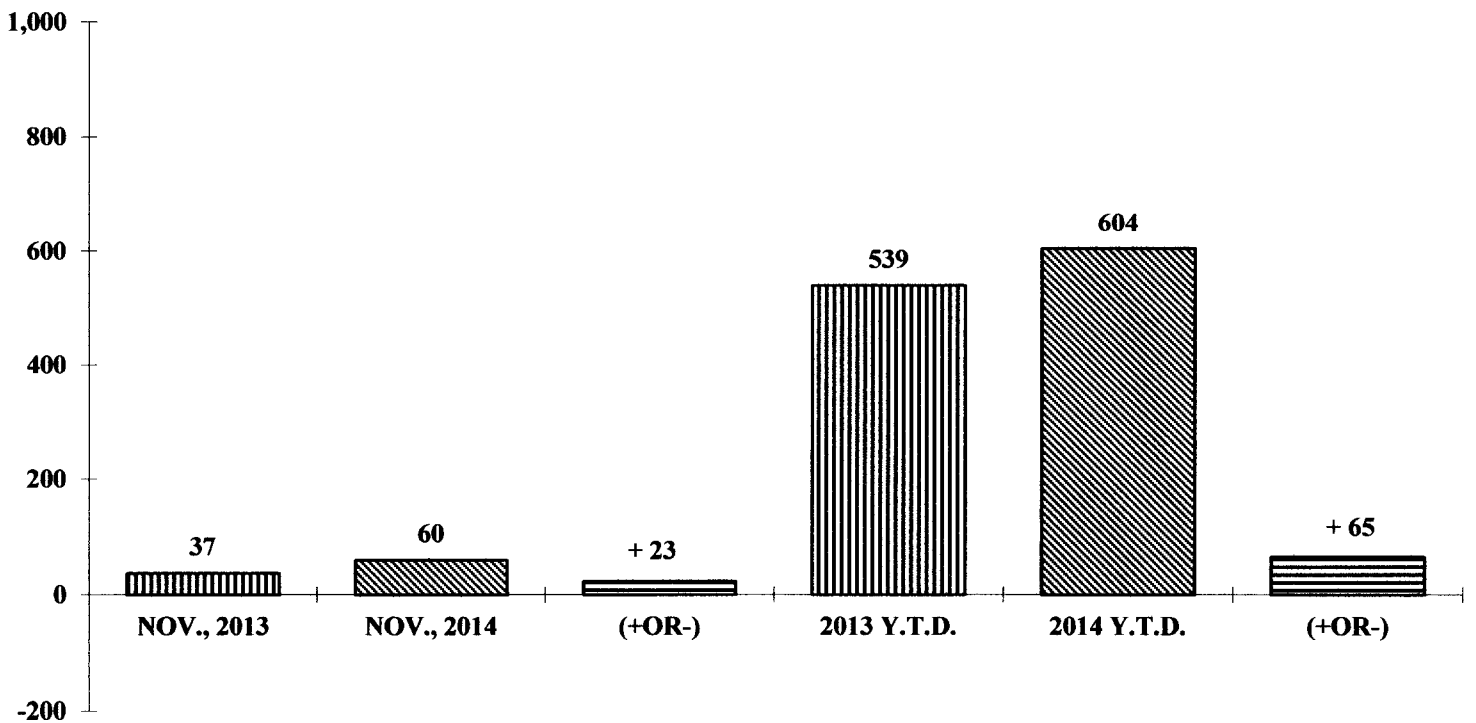

		MAJOR CRIMES												
		JAN	FEB	MAR	APR	MAY	JUN	JUL	AUG	SEP	OCT	NOV	DEC	Y.T.D.
MURDER/ATTEMPTED MURDER	2010	0	0	0	0	0	0	0	0	0	0	0		0
	2011	0	0	0	0	0	0	0	0	0	0	0		0
	2012	0	0	0	0	0	0	0	0	0	0	0		0
	2013	0	0	0	0	0	0	0	0	0	0	0		0
	2014	0	0	0	1	0	0	0	0	1	0	0		2
CRIMINAL SEXUAL CONDUCT	2010	0	2	0	1	0	0	0	0	1	1	0		5
	2011	2	0	1	0	3	0	1	0	1	0	2		10
	2012	2	2	0	0	1	2	0	1	2	1	2		13
	2013	2	3	0	0	1	1	3	1	2	0	2		15
	2014	4	0	2	2	1	0	1	1	2	2	2		17
ROBBERY	2010	4	1	2	1	1	3	3	1	0	2	1		19
	2011	2	1	1	4	2	2	1	0	0	1	1		15
	2012	1	0	0	2	2	0	2	0	2	2	3		14
	2013	0	0	2	4	2	2	0	1	1	2	3		17
	2014	0	1	1	1	3	0	3	1	3	1	0		14
AGGRAVATED ASSAULT	2010	0	1	0	0	6	1	0	0	0	0	0		8
	2011	0	0	0	1	1	0	0	0	0	0	0		2
	2012	1	4	0	0	0	3	0	2	1	1	0		12
	2013	2	0	1	1	1	1	0	3	0	3	0		12
	2014	0	0	0	0	0	1	0	0	0	0	0		1
BREAKING & ENTERING	2010	26	13	19	35	43	46	47	41	37	33	31		371
	2011	32	40	35	38	28	14	16	47	22	21	22		315
	2012	31	19	19	16	26	8	5	30	27	15	9		205
AUTO	2013	11	4	9	17	8	6	25	7	7	14	6		114
AUTO	2014	11	3	5	16	7	7	7	21	34	7	11		129
LARCENY	2010	26	16	17	24	29	23	19	25	19	22	24		244
	2011	22	13	19	29	14	23	36	14	20	19	24		233
	2012	23	15	17	14	24	29	18	20	20	14	20		214
	2013	30	17	17	26	27	26	16	32	24	26	19		260
	2014	21	19	27	40	25	18	30	31	24	28	27		290
MOTOR VEHICLE THEFT	2010	4	3	3	3	2	1	4	4	5	6	4		39
	2011	2	4	2	4	6	2	4	2	3	4	1		34
	2012	7	0	9	6	6	6	0	4	5	6	3		52
	2013	0	1	1	4	0	3	6	2	2	3	1		23
	2014	3	0	6	1	5	6	7	5	1	5	7		46
ARSON	2010	0	0	0	0	0	0	0	0	0	1	0		1
	2011	0	0	1	0	0	0	1	0	0	0	0		2
	2012	0	0	0	0	0	0	1	0	0	0	0		1
	2013	1	0	0	1	0	0	0	2	2	0	0		6
	2014	1	0	0	0	0	0	0	0	0	0	0		1
BURGLARY	2013	4	5	4	5	8	13	5	14	4	24	6		92
	2014	11	9	10	6	10	10	17	2	8	8	13		104
		FALSE ALARMS												
		JAN	FEB	MAR	APR	MAY	JUN	JUL	AUG	SEP	OCT	NOV	DEC	Y.T.D.
POLICE		148	200	133	154	163	162	155	143	155	142	143		1,698
FIRE		24	24	20	13	23	17	15	18	14	19	20		207
TOTAL ALARMS		172	224	153	167	186	179	170	161	169	161	163		1,905

ARRESTS

	JAN	FEB	MAR	APR	MAY	JUN	JUL	AUG	SEPT	OCT	NOV	DEC	Y.T.D
MALE	589	524	507	528	530	442	550	448	419	434	485		5,456
FEMALE	400	333	394	375	392	290	305	329	336	313	373		3,840
WHITE	595	521	517	564	537	409	487	441	450	470	488		5,479
HISPANIC	22	25	39	32	44	31	40	30	24	30	29		346
BLACK	372	311	345	307	341	292	328	306	281	247	341		3,471
OVER 17	987	844	897	900	906	722	845	767	731	742	843		9,184
UNDER 17	2	13	4	3	16	10	10	10	24	5	15		112

TOTAL ARRESTS

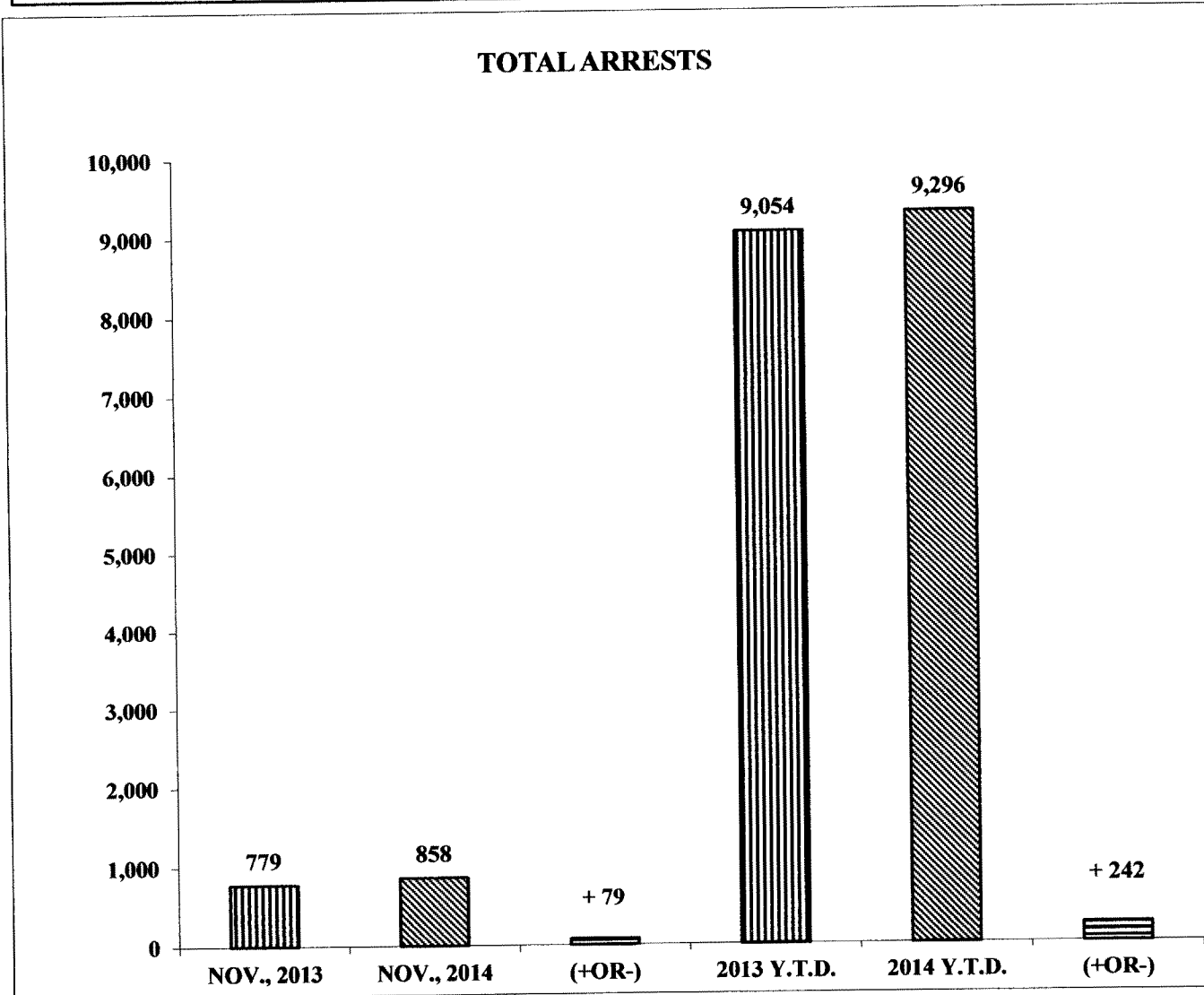

ANIMAL CONTROL

	JAN	FEB	MAR	APR	MAY	JUN	JUL	AUG	SEPT	OCT	NOV	DEC	Y.T.D
CALLS FOR SERVICE	61	52	48	67	46	62	74	49	54	76	49		638
WARNING TICKETS	3	0	4	0	0	4	1	1	3	5	3		24
ANIMALS TURNED IN	24	22	22	24	9	46	24	13	36	32	28		280
ANIMALS CLAIMED	9	2	8	8	1	4	5	1	8	13	10		69
COURT CASES	3	5	0	0	0	0	1	1	0	3	2		15
CONVICTIONS	3	3	0	0	0	0	1	1	0	3	2		13
HEALTH CASES	3	1	1	1	1	2	2	0	0	2	2		15
VETERINARIAN COST	\$525		\$204		\$99	\$625	\$960	\$515	\$0	\$800	\$560		\$4,288
PICKUP FINES	\$370	\$250	\$225	\$296	\$145	\$110	\$405	\$25	\$195	\$115	\$285		\$2,421
COURT FINES	\$580	\$634	\$0	\$0	\$0	\$0	\$159	\$159	\$0	\$684	\$525		\$2,741

This Month: November, 2014

***DEPARTMENT OF
PLANNING AND DEVELOPMENT***

***SCOTT STERLING, AICP
INTERIM DIRECTOR***

***MONTHLY REPORT
FOR
NOVEMBER 2014***

City of North Augusta
Department of Planning and Development
Monthly Report for November 2014

Item	This Month		Year To Date		Same Month Last Year		Last Year To Date	
	Approved	Denied	Approved	Denied	Approved	Denied	Approved	Denied
Development Applications								
Subdivisions								
Major Subdivision Plans	0	0	3	0	0	0	1	0
Planned Acres	0.00	0.00	54.49	0.00	0.00	0.00	52.61	0.00
Planned Lots	0	0	154	0	0	0	12	0
Minor Subdivision Plans	2	0	9	0	1	0	12	0
Platted New Lots	1	0	10	0	3	0	1	0
Major Subdivision Plans	2	0	4	0	0	0	2	0
Platted Acres	36.39	0.00	46.38	0.00	0.00	0.00	69.04	0.00
Platted Lots	26	0	68	0	0	0	44	0
Site Plans								
Minor Site Plans	0	0	8	0	2	0	11	0
Major Site Plans	0	0	3	0	0	0	2	0
Total Site Plan Acres	0.00	0.00	42.81	0.00	5.68	0.00	115.03	0.00
Planned Developments								
PD Gen Dev Plans/Major Mod.	0	0	0	0	0	0	0	0
PD Acres	0.00	0.00	0.00	0.00	0.00	0.00	0.00	0.00
PDGDP Minor Modifications	0	0	1	0	0	0	1	0
Annexations								
Applications	0	0	4	0	0	0	5	0
Parcels	0	0	5	0	0	0	5	0
Acres	0.00	0.00	16.00	0.00	0.00	0.00	2.68	0.00
Zoning/Text Amendments								
Rezoning	0	0	1	0	0	0	2	0
Parcels	0	0	2	0	0	0	3	0
Acres	0.00	0.00	3.69	0.00	0.00	0.00	53.72	0.00
Conditional Zoning	0	0	0	0	0	0	0	0
Parcels	0	0	0	0	0	0	0	0
Acres	0.00	0.00	0.00	0.00	0.00	0.00	0.00	0.00
Text Amendments	0	0	2	0	0	0	0	0
Other								
Certificates of Zoning Compliance	11	0	108	0	12	0	134	1
Zoning Confirmation Letters	0	0	7	0	1	0	15	0
Residential Site Reviews	10	0	159	0	13	0	168	0
Sign Permits	7	0	45	0	2	0	31	0
Planning Projects	0	0	5	0	0	0	3	0
Communications Towers	0	0	0	0	0	0	0	0
Conditional Use Permits	0	0	1	0	0	0	3	0

City of North Augusta
Department of Planning and Development
Monthly Report for November 2014

Item	This Month		Year To Date		Same Month Last Year		Last Year To Date	
	Approved	Denied	Approved	Denied	Approved	Denied	Approved	Denied
Appeals								
Variances	0	0	0	0	0	0	1	0
Special Exceptions	0	0	0	0	0	0	0	0
Administrative Decisions	0	0	0	0	0	0	0	0
Waivers	0	0	0	0	0	0	0	0
Fees Collected								
Development Applications	\$2,710.00		\$14,145.00		\$2,485.00		\$15,080.00	
Appeals	\$0.00		\$0.00		\$0.00		\$200.00	
Maps/Publications	\$0.00		\$86.35		\$0.00		\$0.00	
Special Review Fees	\$0.00		\$0.00		\$200.00		\$1,000.00	
Total Fees	\$2,710.00		\$14,231.35		\$2,685.00		\$16,280.00	

**City of North Augusta
Department of Planning and Development**

Staff Approvals - 2014

Residential Site Plans - November 2014

Application Number	Tax Parcel Number	Applicant	Legal Description	Zone	Approval Date	Structure
RSP 14-150	007-13-40-003	Wetherington Builders	54 Fulton Street	PD	11/5/2014	New
RSP 14-151	007-05-06-014	Fred and Carolyn Williams	904 Fairlane Avenue	R-14	11/10/2014	Storage Building
RSP 14-152	005-10-11-037	Forrest McKie, Inc.	217 Oakbrook Drive	PD	11/10/2014	New
RSP 14-153	TMP 491	DR Horton-Crown	161 Gerhard Ridge	PD	11/13/2014	New
RSP 14-154	002-10-01-006	Evangeline Drew	653 Savannah Barony Drive	R-14	11/18/2014	New
RSP 14-155	002-11-02-089	Welsh Custom Homes	157 Seton Circle	R-14	11/24/2014	New
RSP 14-156	002-11-05-002	Welsh Custom Homes	176 Seton Circle	R-14	11/24/2014	New
RSP 14-157	002-11-05-001	Welsh Custom Homes	186 Seton Circle	R-14	11/24/2014	New
RSP 14-158	005-13-05-030	Alpha Development & Residential	113 Macklin Lane	PD	11/26/2014	New
RSP 14-159	005-13-05-029	Alpha Development & Residential	119 Macklin Lane	PD	11/26/2014	New

Final Subdivision Plats - November 2014

Application Number	Project Name	Legal Description	Zone	Approval Date	Acres	Lots
FP 14-003	Bergen Ridge	Bergen Road	PD	11/5/2014	10.42	28
FP 14-004	True North Church Parcel Combination	West Martintown Road	R-7	11/18/2014	25.97	-2

Minor Subdivision Plats - November 2014

Application Number	Tax Parcel Number	Applicant	Legal Description	Zone	Approval Date	Acres	Lots
MP 14-007	011-11-01-004	KCK Properties	847A Edgefield Road	GC	11/13/2014	3.89	1
MP 14-008	006-17-13-012 006-17-13-013	Bonnifer B Ellis	Hammond Drive	R-14	11/18/2014	0.34	0



**NORTH AUGUSTA
DEPARTMENT OF
PUBLIC SERVICES**

***JAMES SUTTON
DIRECTOR***

**MONTHLY REPORT
FOR**

November, 2014

WATER OPERATIONS AND MAINTENANCE

	Year	JAN	FEB	MAR	APR	MAY	JUNE	JULY	AUG	SEPT	OCT	NOV	DEC	YTD Total
Customers Inside City	2014	8,496	8,524	8,497	8,552	8,545	8,591	8,554	8,577	8,579	8,588	8,596		
	2013	8,467	8,498	8,497	8,477	8,492	8,492	8,501	8,525	8,499	8,510	8,507	8,534	
Customers Outside City	2014	3,119	3,138	3,127	3,120	3,128	3,128	3,116	3,117	3,111	3,106	3,109		
	2013	3,114	3,136	3,131	3,127	3,130	3,127	3,111	3,099	3,112	3,109	3,114	3,127	
Total Customers	2014	11,615	11,662	11,624	11,672	11,673	11,719	11,670	11,694	11,690	11,694	11,705	0	
	2013	11,581	11,634	11,628	11,604	11,622	11,619	11,612	11,624	11,611	11,619	11,621	11,661	
# of Water Taps Paid	2014	2	5	24	6	3	8	5	3	3	6	3		68
	2013	8	1	0	3	5	5	5	1	2	1	1	1	33
Water Tap Fees Collected	2014	\$1,600	\$57,342	\$22,018	\$3,100	\$2,500	\$6,300	\$4,313	\$1,750	\$2,650	\$6,000	\$3,650		\$111,223
	2013	\$9,650	\$0	\$0	\$1,700	\$2,600	\$4,846	\$6,561	\$400	\$800	\$400	\$0	\$400	\$27,357
Water Lines Installed (LF)	2014	0	0	0	230	318	0	360	435	0	219	506		2,068
	2013	0	450	1,305	880	1,631	690	0	570	0	0	0	83	5,609
Water Produced (gals in thousands)	2014	85,068	69,220	80,897	100,939	133,161	131,054	144,867	152,820	118,763	113,232	87,777		1,217,798
	2013	92,125	83,990	101,288	117,797	175,639	141,965	121,655	125,917	157,924	130,742	87,460	78,314	1,414,816
Water Billed (gals in thousands)	2014	68,180	71,048	59,817	66,696	88,887	108,848	131,822	118,604	137,244	109,745	88,202		1,049,093
	2013	88,706	79,982	73,139	84,510	105,864	149,059	139,359	112,673	124,570	133,995	108,851	76,023	1,276,731
Water Billed/ Water Produced	2014	80%	103%	74%	66%	67%	83%	91%	78%	116%	97%	100%		86%
	2013	96%	95%	72%	72%	60%	105%	115%	89%	79%	102%	124%	97%	90%
Water Loss due to line breaks/fire hydrant usage, etc. (gals in thousands)	2014	105	48	24	29	3	3	5	18	358	31	2		626
	2013	18	745	23	17	1,097	1,249	1,004	278	447	117	36	8	5,039
Water Loss/ Water Billed	2014	0.154%	0.068%	0.040%	0.043%	0.003%	0.003%	0.004%	0.015%	0.261%	0.028%	0.003%		0.060%
	2013	0.020%	0.931%	0.031%	0.020%	1.036%	0.838%	0.720%	0.247%	0.359%	0.087%	0.033%	0.011%	0.395%

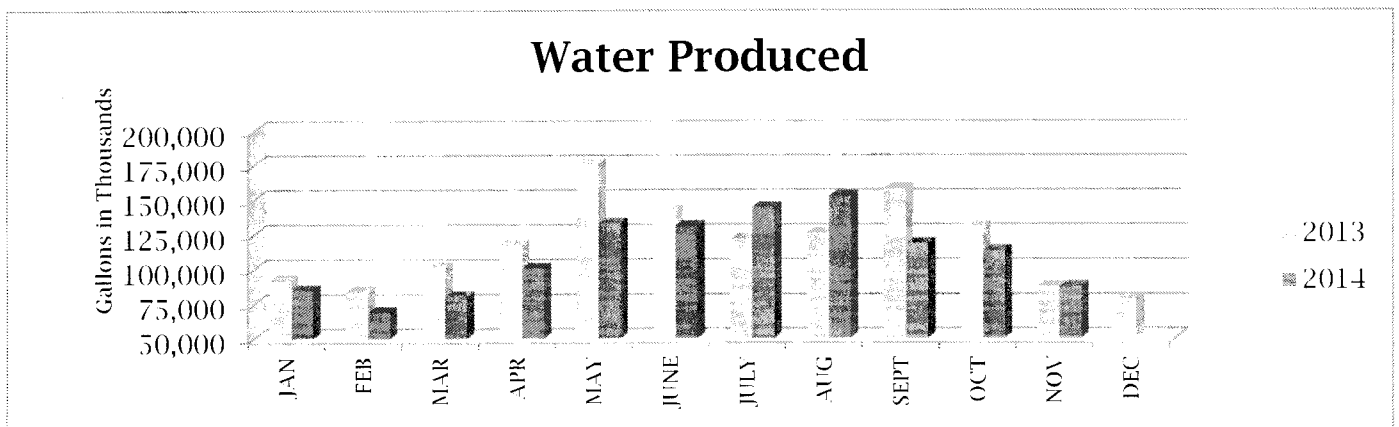

WASTEWATER OPERATIONS AND MAINTENANCE

	Year	JAN	FEB	MAR	APR	MAY	JUNE	JULY	AUG	SEPT	OCT	NOV	DEC	YTD Total
Customers Inside City	2014	9,949	9,998	9,982	10,049	10,043	10,093	10,043	10,073	10,065	10,070	10,083		
	2013	9,869	9,907	9,915	9,904	9,918	10,018	9,856	9,956	9,928	9,939	9,941	9,973	
Customers Outside City	2014	1,003	1004	1004	1002	1001	1001	986	998	998	991	991		
	2013	990	1000	995	998	999	1001	995	993	1000	995	995	1006	
Total Customers	2014	10,952	11,002	10,986	11,051	11,044	11,094	11,029	11,071	11,063	11,061	11,074	0	
	2013	10,859	10,907	10,910	10,902	10,917	11,019	10,851	10,949	10,928	10,934	10,936	10,979	
# of Wastewater Taps Paid	2014	3	7	31	11	9	13	5	4	21	14	3		121
	2013	19	4	9	10	24	9	13	5	8	4	8	4	117
Wastewater Tap Fees Collected	2014	\$1,950	\$32,934	\$27,259	\$7,605	\$7,550	\$10,200	\$3,550	\$5,200	\$15,270	\$9,100	\$1,950		\$122,568
	2013	\$23,663	\$3,100	\$7,035	\$6,900	\$17,040	\$7,493	\$7,310	\$3,700	\$5,875	\$2,320	\$4,955	\$2,600	\$91,991
Wastewater Billed (gals in thousands)	2014	117,514	127,748	116,418	120,767	114,677	116,483	111,366	114,825	114,209	114,079	115,308		1,283,394
	2013	109,762	105,986	101,701	110,025	111,414	113,324	112,872	118,378	114,772	110,987	114,223	109,949	1,333,393
Wastewater Metered by ACPSA (gals in thousands)	2014	161,477	137,979	145,853	135,397	141,197	139,914	126,939	123,761	122,122	119,853	113,545		1,468,037
	2013	114,657	132,500	142,430	131,595	135,302	173,051	197,094	156,429	127,901	130,720	123,119	141,291	1,706,089
Edgefield County Wastewater Metered	2014	60,085	54,213	58,949	52,935	53,810	49,086	52,291	50,719	50,332	52,409	49,121		583,950
	2013	46,151	44,468	50,217	51,675	53,496	51,888	57,817	53,416	49,855	53,043	50,074	53,693	615,793
North Augusta Flow (gals in thousands)	2014	101,392	83,766	86,904	82,462	87,387	90,828	74,648	73,042	71,790	67,444	64,424	0	884,087
	2013	68,506	88,032	92,213	79,920	81,806	121,163	139,277	103,013	78,046	77,677	73,045	87,598	1,090,296
Backups Customer Line	2014	24	23	14	14	5	11	11	13	10	12	14		151
	2013	19	17	24	22	14	11	10	11	8	12	7	24	179
Backups City Main line	2014	4	1	2	4	1	1	3	2	1	1	2		22
	2013	4	4	2	5	3	2	2	1	1	0	0	1	25

Wastewater Treated



METER DIVISION

	Year	JAN	FEB	MAR	APR	MAY	JUNE	JULY	AUG	SEPT	OCT	NOV	DEC	YTD Total
Existing Service Activations	2014	110	137	145	81	123	159	132	125	100	127	78		1,317
	2013	107	118	118	128	112	128	109	154	123	125	119	114	1,455
Existing Service Deactivations	2014	146	88	108	77	94	162	132	94	103	109	88		1,201
	2013	88	110	113	139	105	116	122	169	132	132	98	93	1,417
Delinquent Shut Offs	2014	130	161	271	371	378	408	309	223	154	384	388		3,177
	2013	364	414	141	311	226	348	297	371	126	443	202	175	3,418
Delinquent Restores	2014	146	130	222	242	270	311	233	150	137	311	240		2,392
	2013	261	298	135	197	221	309	172	230	110	267	209	151	2,560
After-Hours Restores	2014	14	21	27	30	39	40	32	30	26	35	50		344
	2013	48	52	26	43	35	36	22	46	7	61	26	21	423
Meters Read	2014	10,059	10,104	10,072	10,105	10,128	10,132	10,115	10,134	10,128	10,139	10,147		111,263
	2013	10,039	10,087	10,065	10,045	10,081	10,067	10,078	10,071	10,055	10,064	10,065	10,102	120,819
Recheck Meter Readings	2014	181	337	170	81	102	122	113	154	102	122	73		1,557
	2013	150	85	109	55	70	98	61	128	102	113	105	79	1,155
Rainfall (inches)	2014	4.46	3.87	2.56	5.30	5.64	5.46	2.86	2.53	2.93	0.36	3.74		39.71
	2013	0.82	8.46	3.72	4.96	2.44	12.76	9.73	6.49	1.10	0.32	2.57	7.33	60.70

Rainfall per Month

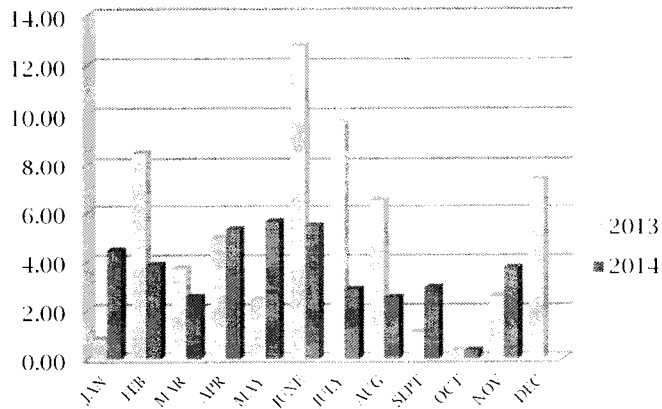

Delinquent Shut Offs

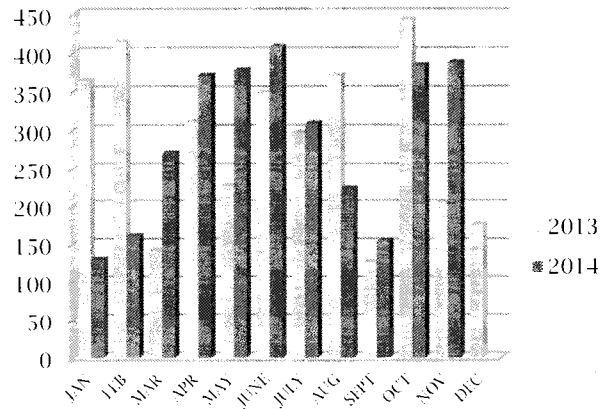

CODE COMPLIANCE

	Year	JAN	FEB	MAR	APR	MAY	JUNE	JULY	AUG	SEPT	OCT	NOV	DEC	YTD
Property Maintenance	2014	38	18	37	61	68	80	76	72	62	63	35		610
	2013	30	31	30	46	72	68	66	75	56	52	31	29	586
Property Liens/ Contractor Utilized	2014	0	0	0	0	4	0	3	4	0	3	0		14
	2013	4	4	3	7	5	5	5	6	3	8	0	0	50
Swimming Pools	2014	0	0	1	0	3	3	2	2	1	1	0		13
	2013	1	0	0	3	4	4	2	0	0	1	0	0	15
Inoperable Vehicle	2014	14	11	13	13	6	10	9	8	11	8	6		109
	2013	10	14	15	17	13	15	13	29	11	14	14	12	177
Recreational Vehicles RV/Boat/Utility Trl	2014	13	9	9	10	14	11	13	11	9	11	9		119
	2013	26	13	12	6	11	16	14	10	10	8	5	9	140
Illegally Parked Vehicle	2014	0	0	2	0	1	1	0	2	1	3	0		10
	2013	1	1	0	6	2	0	0	0	2	2	8	2	24
Out of State Tags	2014	47	38	36	48	25	30	37	40	64	151	40		556
	2013	30	5	4	11	4	50	55	51	48	29	50	46	383
Commercial Vehicles/Equipment	2014	0	0	0	2	0	1	2	1	2	3	1		12
	2013	1	2	2	6	6	1	1	0	0	1	0	1	21
Court Summons Issued	2014	0	2	0	0	2	0	0	0	2	0	0		6
	2013	0	4	1	1	0	0	0	2	2	3	0	0	13
Business License Inspections	2014	0	39	5	7	7	10	14	9	16	25	9		141
	2013	4	2	4	2	6	32	22	4	1	10	5	3	95
Signs/Banners	2014	94	79	119	150	168	241	255	124	112	186	151		1679
	2013	182	136	157	85	151	108	264	125	167	151	88	95	1709
Rollcarts left in R/W	2014	47	52	0	0	0	0	0	0	0	0	0		99
	2013	181	308	333	90	46	0	70	53	99	47	57	44	1328
Rollcart Removal Fees	2014	\$235	\$270	\$0	\$0	\$0	\$0	\$0	\$0	\$0	\$0	\$0		\$505
	2013	\$915	\$1,605	\$1,710	\$455	\$230	\$0	\$380	\$265	\$520	\$245	\$285	\$220	\$6,830

RESIDENTIAL SANITATION

		JAN	FEB	MAR	APR	MAY	JUN	JUL	AUG	SEPT	OCT	NOV	DEC	YTD
Customers Inside City	2014	7,682	7,707	7,723	7,757	7,773	7,779	7,780	7,791	7,772	7,787	7,803		
	2013	7,597	7,640	7,640	7,633	7,660	7,658	7,685	7,668	7,632	7,663	7,662	7,680	
Customers Outside City	2014	286	281	281	284	281	285	279	285	283	280	286		
	2013	281	282	279	280	282	281	281	283	287	282	285	288	
Customers Multi-Unit	2014	1,800	1,797	1,795	1,799	1,799	1,798	1,797	1,800	1,806	1,796	1,797		
	2013	1,788	1,789	1,787	1,784	1,779	1,787	1,706	1,804	1,798	1,795	1,797	1,803	
Total Customers	2014	9,768	9,785	9,799	9,840	9,853	9,862	9,856	9,876	9,861	9,863	9,886	0	
	2013	9,666	9,711	9,706	9,697	9,721	9,726	9,672	9,755	9,717	9,740	9,744	9,771	
Garbage Landfilled	2014	875	765	706	722	737	1,020	1,129	647	729	771	632		8,733
	2013	823	637	646	800	826	733	853	780	686	763	619	913	9,079
Yard Trash (tons)	2014	346	177	530	1,119	891	794	731	476	502	556	345		6,467
	2013	533	421	485	728	621	251	575	429	398	401	390	579	5,811
Yard Trash Cans	2014	544	545	545	548	553	557	555	556	604	632	642		
	2013	536	535	535	533	538	538	536	536	538	559	542	542	
Fees Collected	2014	\$166,825	\$162,192	\$162,265	\$163,044	\$162,324	\$163,341	\$160,810	\$163,294	\$165,924	\$163,783	\$164,034		\$1,797,836
	2013	\$160,115	\$160,614	\$160,369	\$160,440	\$159,369	\$160,964	\$159,494	\$161,091	\$161,852	\$161,073	\$151,354	\$161,881	\$1,918,616

RESIDENTIAL GARBAGE TONS LANDFILLED

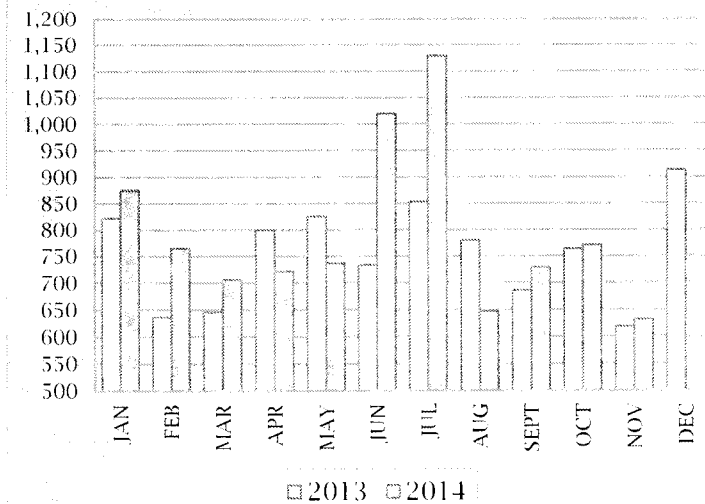

RESIDENTIAL YARD TRASH TONS LANDFILLED

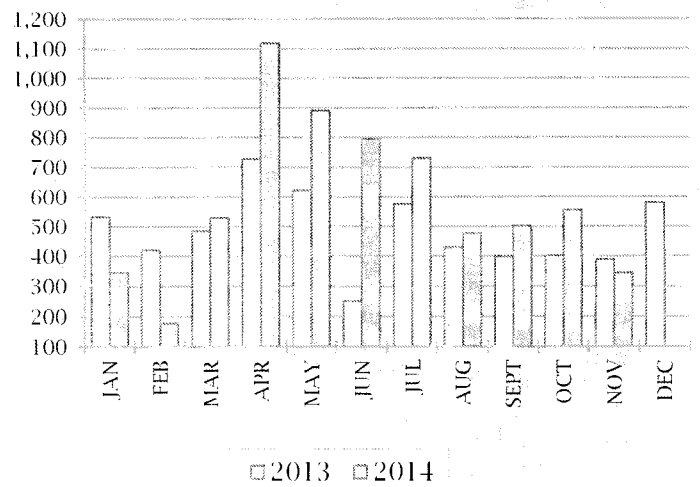

COMMERCIAL SANITATION

		JAN	FEB	MAR	APR	MAY	JUN	JUL	AUG	SEPT	OCT	NOV	DEC	YTD
Customers Inside City	2014	463	465	464	463	467	467	468	469	468	470	470		
	2013	455	455	454	450	450	450	452	454	459	460	462	465	
Customers Outside City	2014	6	6	6	6	6	6	6	6	6	6	6		
	2013	7	7	7	7	6	6	6	6	6	6	6	6	
Total Customers	2014	469	471	470	469	473	473	474	475	474	476	476	0	
	2013	462	462	461	457	456	456	458	460	465	466	468	471	
Garbage Landfilled	2014	375	339	447	400	468	396	408	435	477	446	388		4579
	2013	432	434	407	464	411	408	420	359	363	407	414	473	4992
Service Fees	2014	\$51,778	\$51,871	\$51,627	\$51,907	\$52,015	\$52,599	\$50,552	\$49,843	\$51,656	\$52,630	\$52,553		\$569,031
	2013	\$52,315	\$52,244	\$51,860	\$51,963	\$51,649	\$51,776	\$52,284	\$52,032	\$51,340	\$51,388	\$51,507	\$51,613	\$621,971
Landfill Fees	2014	\$13,605	\$12,186	\$16,087	\$14,409	\$16,830	\$14,251	\$14,821	\$15,726	\$17,158	\$16,098	\$13,954		\$165,125
	2013	\$16,365	\$15,182	\$14,248	\$16,230	\$14,401	\$14,222	\$15,200	\$14,431	\$13,083	\$14,560	\$14,913	\$17,260	\$180,095

COMMERCIAL GARBAGE - TONS LANDFILLED

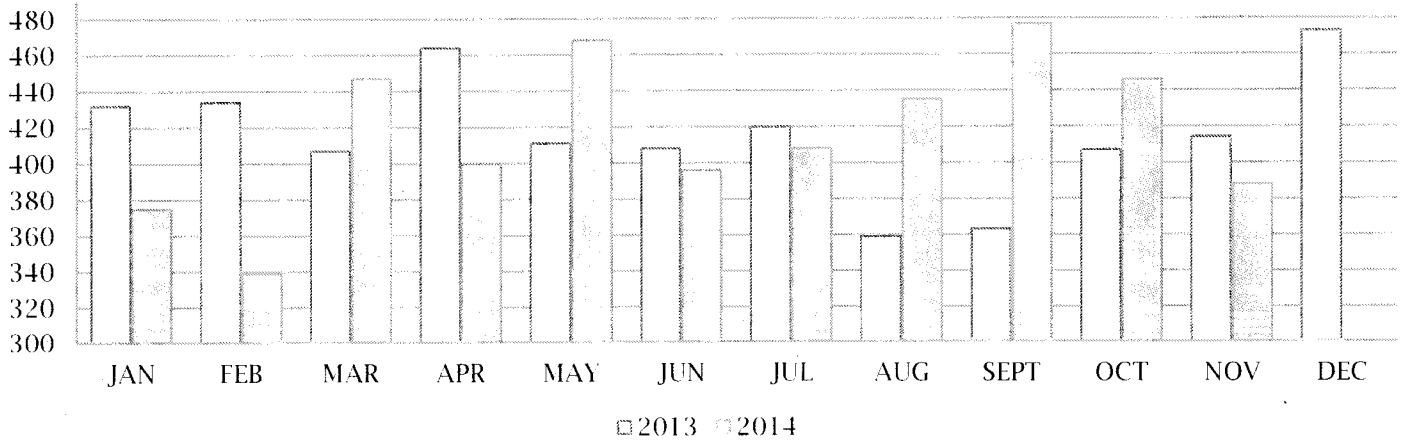

STREET SWEEPING

		JAN	FEB	MAR	APR	MAY	JUN	JUL	AUG	SEPT	OCT	NOV	DEC	YTD
Sweeping Hours	2014	66	48	90	75	56	40	28	51	58	73	68		654
	2013	100	115	100	85	97	108	103	98	64	83	128	101	1182
Sweeping Miles	2014	74	59	62	65	63	83	35	62	100	124	103		830
	2013	334	280	265	243	245	272	213	228	192	120	211	124	2727
Sweeping Tons Collected	2014	46	18	33	42	23	29	10	22	29	37	29		319
	2013	83	44	40	44	39	31	31	31	23	58	48	67	540

RECYCLING

12/9/2014

		JAN	FEB	MAR	APR	MAY	JUNE	JULY	AUG	SEPT	OCT	NOV	DEC	YTD		
ALL SOLID WASTE INCLUDING RECYCLABLES TAKEN IN (TONS)	North Augusta Res/Comm	2014	795	488	736	431	550	839	806	757	621	658	683		7364	
		2013	741	700	694	909	930	830	986	862	782	829	713	996	9972	
	City of Aiken	2014	196	198	151	171	184	156	178	99	90	124	147		1694	
		2013	168	141	151	181	155	142	173	152	177	190	133	208	1971	
	Aiken County	2014	134	90	127	131	145	135	134	129	469	500	424		2418	
		2013	123	102	109	132	127	117	117	113	110	107	130	179	1466	
	SRNS	2014	108	93	143	109	133	138	173	137	137	116	100		1387	
		2013	131	171	140	141	143	144	195	142	124	117	91	139	1678	
	Aug Disposal/ Other Agencies	2014	549	507	554	1396	1501	1411	1467	1355	1397	1356	1127		12620	
		2013	7	11	7	15	22	15	7	39	78	102	403	362	1068	
	Total Incoming	2014	1782	1376	1711	2238	2513	2679	2758	2477	2714	2754	2481	0	25483	
		2013	1170	1125	1101	1378	1377	1248	1478	1308	1271	1345	1470	1884	16155	
	NON-RECYCLABLES TAKEN TO LANDFILL (TONS)	North Aug/Aiken/Aiken Cty	2014	807	661	706	536	671	980	833	725	917	973	744		8553
			2013	321	293	324	359	381	274	350	326	414	897	612	834	5385
SRNS		2014	61	58	86	73	77	74	106	88	89	75	60		847	
		2013	79	112	85	95	91	89	113	95	76	76	58	73	1042	
Aug Disposal/ Other Agencies		2014	431	453	453	1452	1498	1132	1368	1282	1274	1156	1063		11562	
		2013	0	0	0	0	0	0	0	0	0	17	310	241	568	
Total Landfilled		2014	1299	1172	1245	2061	2246	2186	2307	2095	2280	2204	1867	0	20962	
		2013	400	405	409	454	472	363	463	421	490	990	980	1148	6995	
RECYCLABLES PROCESSED (TONS)		North Aug/Aiken/Aiken Cty	2014	318	115	308	197	208	150	285	260	263	309	510	0	2923
			2013	711	650	630	863	831	815	926	801	655	229	364	549	8024
	%	2014	28%	15%	30%	27%	24%	13%	25%	26%	22%	24%	41%	0%	25%	
		2013	69%	69%	66%	71%	69%	75%	73%	71%	61%	20%	37%	40%	60%	
	SRNS	2014	47	35	57	36	56	64	67	49	48	41	40	0	540	
		2013	52	59	55	46	52	55	82	47	48	41	33	66	636	
	%	2014	44%	38%	40%	33%	42%	46%	39%	36%	35%	35%	40%	0%	39%	
		2013	40%	35%	39%	33%	37%	38%	42%	33%	39%	35%	36%	47%	38%	
	Aug Disposal/ Other Agencies	2014	118	54	101	-56	3	279	99	73	123	200	64	0	1058	
		2013	7	11	7	15	22	15	7	39	78	85	93	121	500	
	%	2014	21%	11%	18%	-4%	0%	20%	7%	5%	9%	15%	6%	0%	8%	
		2013	100%	100%	100%	100%	100%	100%	100%	100%	100%	83%	23%	33%	47%	
	Total Recyclables Processed		2014	455	311	252	210	325	374	387	382	434	550	614	0	4294
			2013	397	364	340	379	377	392	396	354	400	401	334	400	4534
Material Sales & Processing Revenue		2014	\$63,438	\$61,560	\$72,795	\$100,710	\$102,177	\$120,335	\$112,218	\$105,155	\$90,152	\$115,927	\$86,672		#####	
		2013	\$58,705	\$60,821	\$54,061	\$60,153	\$60,120	\$59,110	\$60,742	\$57,296	\$55,891	\$49,343	\$61,544	\$63,360	\$701,346	

RECYCLING MATERIALS PROCESSED

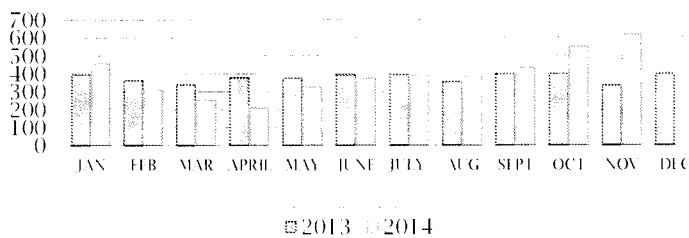

SALES & PROCESSING REVENUE

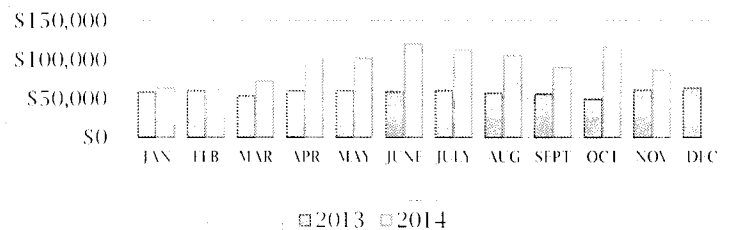

This Month: November 2014